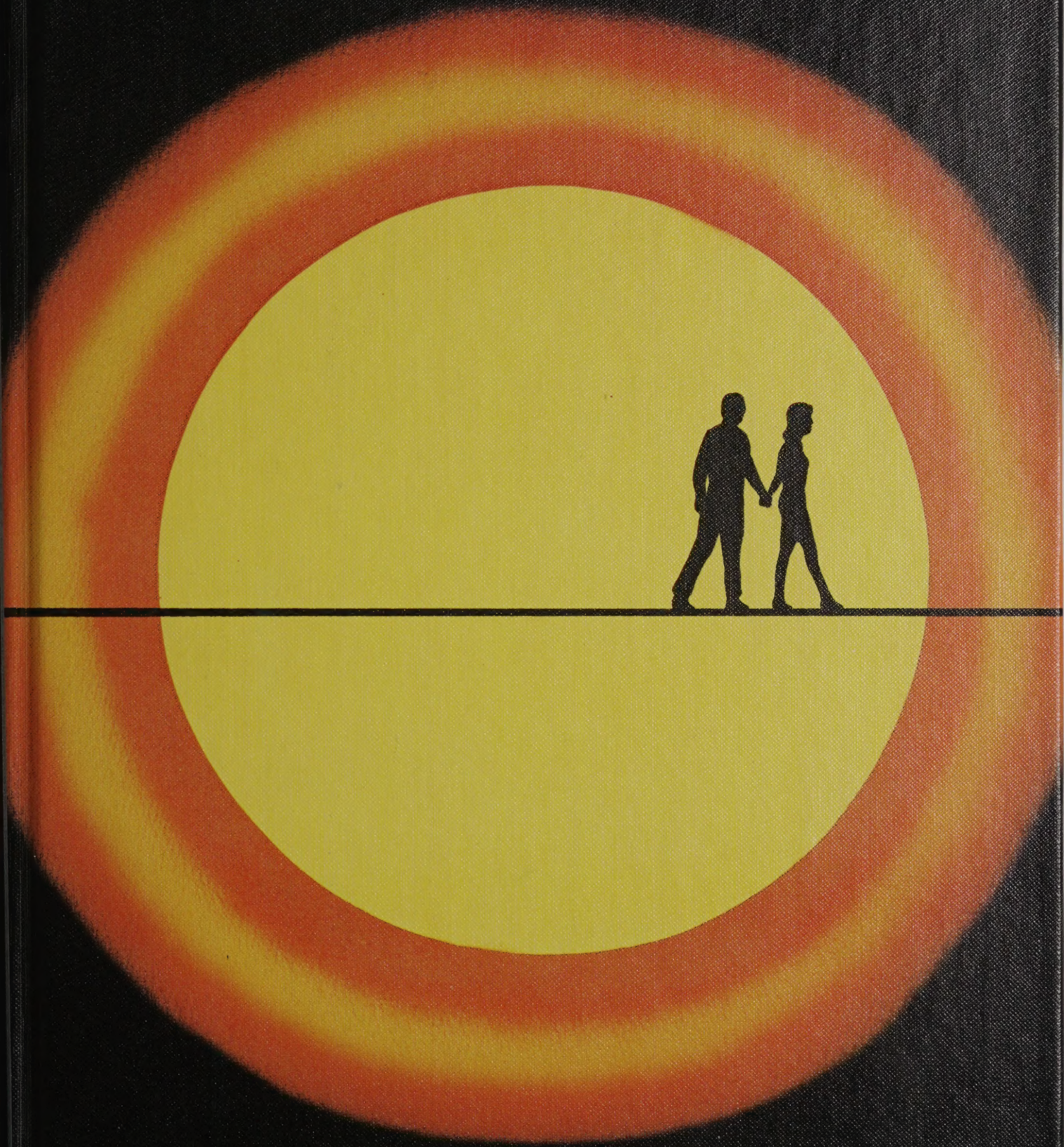

[redacted],

Sal, I'm the very first to sign your yearbook! I'll make it short & sweet so there'll be lots of room. Sandy, you're a beautiful friend. Remember some of the great times we've had. Being friends & neighbors I'm sure we'll have lots more. Don't ever change yourself, Sandy, cuz you've got everything now!

May God Bless you,
Michelle "74"

[redacted] It's a shame sweet girl.
Remembers all the fun we have
had in S.A.A. I sure wish
we had a few more classes
together. Good luck and
Many God Bless you.
Love
Pat
Dyer
the great
year
'74

BULLOCK CREEK JUNIOR-SENIOR HIGH SCHOOL MIDLAND, MICHIGAN

Volume 10

Editor
Paula Johnston
Assistant Editor
Ann Blumer
Business Manager
Mary Linton
Assistant Business Manager
Helen Short
Advisor
Fred Warner

"People who need people are the luckiest people in the world"---so the popular song of the '70's goes. But it takes dedicated people of all kinds with care and concern for others to make an institution like a school work smoothly.

The staff of the Lancer feels that students at Bullock Creek are lucky. Perhaps it will take years to accept this concept, but it is hoped that in years to come the following pages will help to bring back memories of people, friends, and events ---memories that are those of the luckiest people in the world.

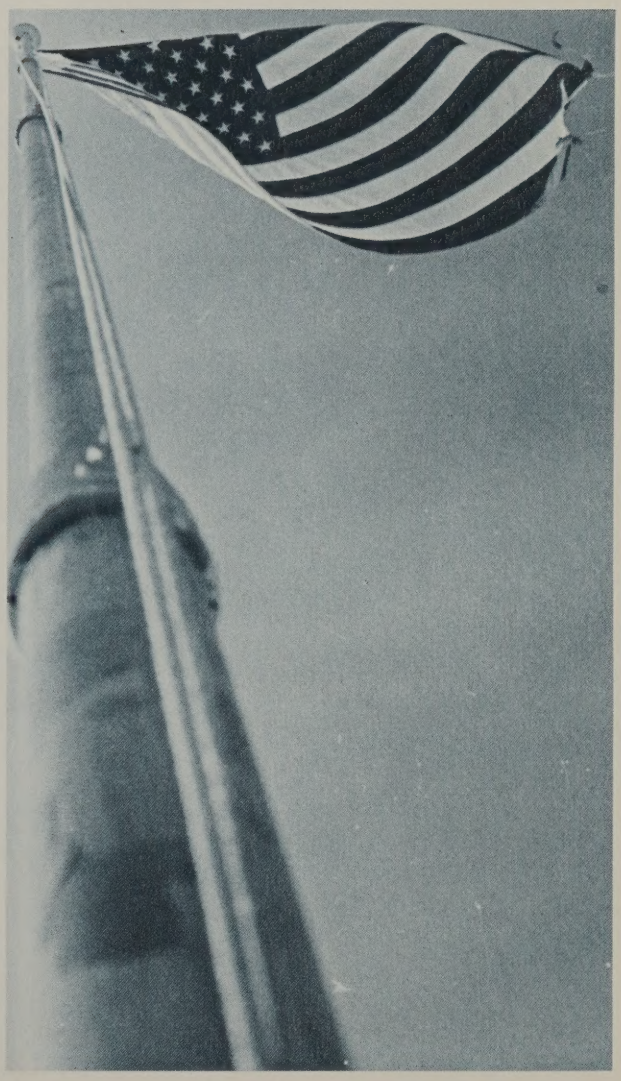

IT TAKES PEOPLE . . .

STUDENT LIFE 2
ATHLETICS 34
ADMINISTRATION 62
UNDERCLASSMEN 72
SENIORS 102
ADVERTISING 132

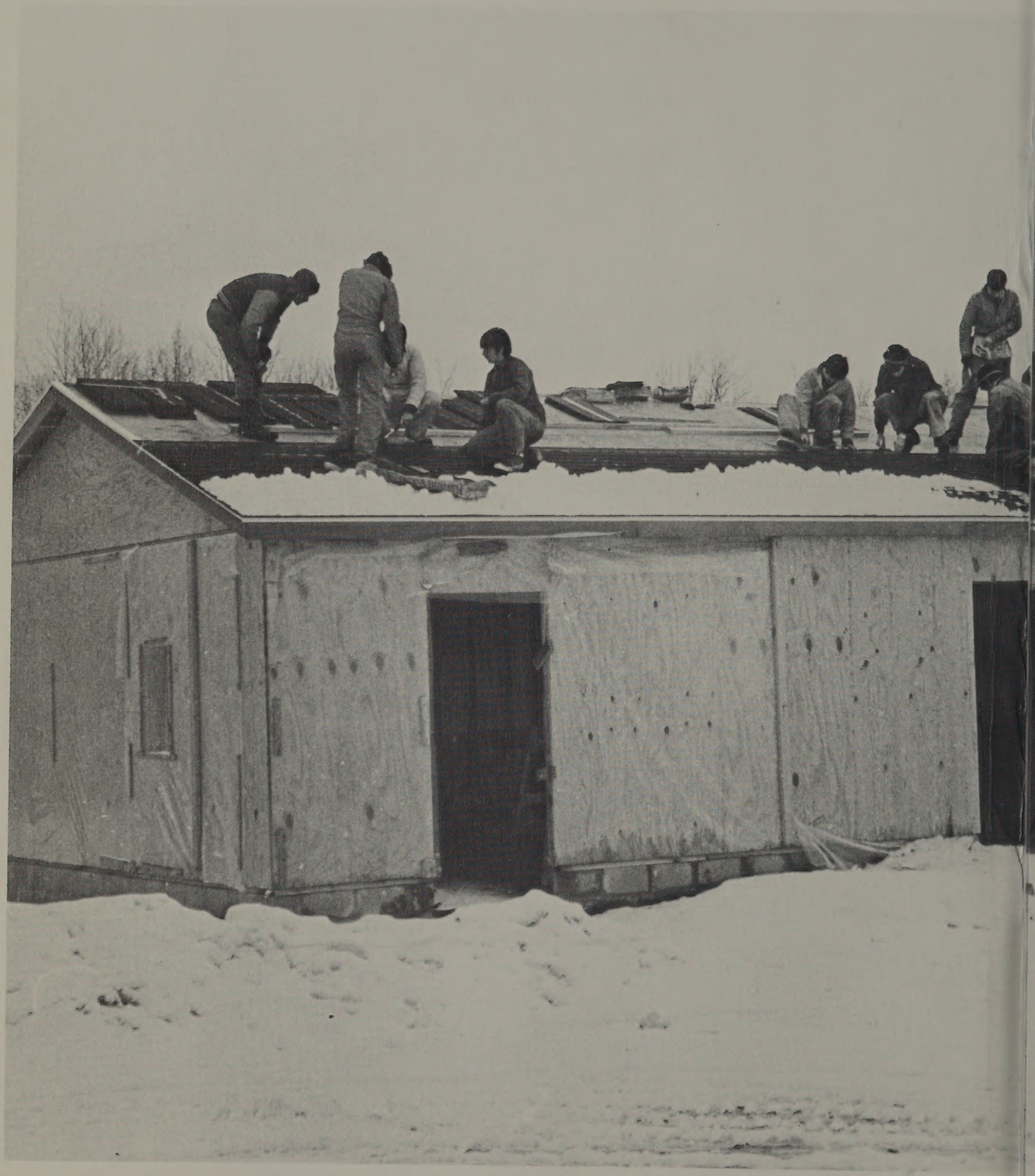

STUDENT LIFE

Men need some kind of external activity, because they are inactive within.
-SCHOPENHAUER

UPPER LEFT: Joe Buckey, Ray Pelton and Randy Freeze work on foundation of Storage Shed in building trades class.
MIDDLE RIGHT: 8th grade Shop Class fires model rockets.
BOTTOM: Brian Wheeler paints in Mrs. Venn's Art class.
FACING PAGE LEFT: At the Christmas assembly Roger McIntosh becomes a Gooey Christmas Cake.
FACING PAGE RIGHT: Phillip Tracy has found an excellent hiding place on the nature trail.
FACING PAGE BOTTOM: Doyle Yoder beat unidentified object at the Spanish Club Christmas party.

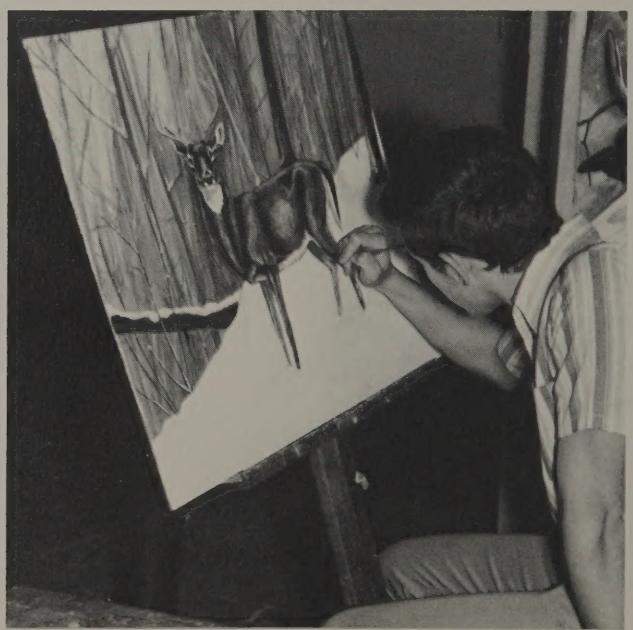

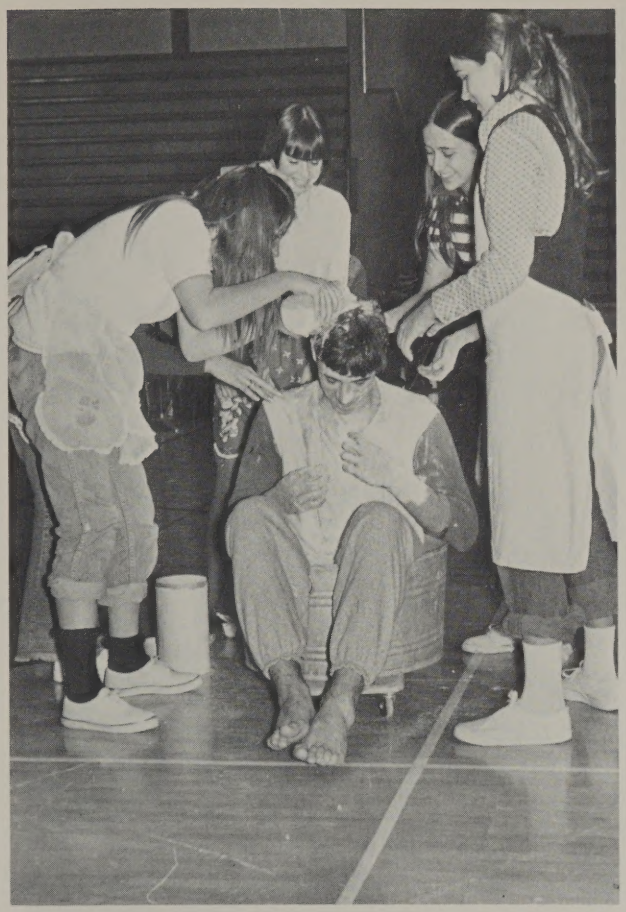

People Who Need People Are The Lukiest People . . .

BOTTOM: 8th graders put on a skit at the Junior High Christmas Assembly.
RIGHT: Becky Havens and Mike Parsons disguised as Mr. and Mrs. Claus.
BELOW: Guest speaker telling a B. C. assembly about Russia.

UPPER LEFT: Coach Grostik enjoying himself at a B. C. Elementary Halloween party.
UPPER RIGHT: Cleanliness is next to godliness!
LOWER LEFT: Coach Injasoulian gets creamed by J. V. Cheerleaders.
ABOVE: 8th grade science students review their prize winning creations.

Queen Debbie Reins Over Homecoming Activites

ABOVE: Queen Debbie Holmsen was crowned by last year's Queen, Mary Mashue, who was escorted by crown bearer, Mark Moorehead. Principal Oliver Juengel presented the queen with a half dozen red roses.
TOP RIGHT: B. C. cheerleaders spark enthusiasm of Lancer fans at the bon fire.

"A Time For Us" was the theme for this year's Homecoming.

TOP LEFT: Players and cheerleaders put finishing touches on the St. Louis dummy.
TOP RIGHT: Odus Parker and Berf Linton present the team pepper at the pep assembly before the Homecoming game.
LEFT: (L. TO R.) Jane Keenan, Freshman representative; Cheryl Huber, Sophomore representative; Queen Debbie Holmsen; Joan English, Junior representative; and Elaine Hart, Senior representative.

Band And Cheerleaders Add To The Excitement Of Homecoming

TOP (L. TO R.): Duane Wyse, freshman escort; Jane Keenan, freshman representative; Joan English, junior rep.; Don Terwillegar, junior escort; Queen Debbie Holmsen; Chuck McDonald, Queen's escort; Elaine Hart, senior rep.; Brian Marquardt, senior escort; Cheryl Huber, sophomore rep.; Noel LaJoice, sophomore escort.
CENTER (L. TO R.): Joan English, junior rep.; Don Terwillegar, junior escort; Noel LaJoice, sophomore escort; Cheryl Huber, sophomore rep.; Duane Wyse, freshman escort; Jane Keenan, freshman rep.
BOTTOM RIGHT: Bullock Creek's marching band fires up the team with their famous "Kill" cheer.

TOP LEFT (L. TO R.): Joan English, Jr. Rep.; Queen Debbie Holmsen; Elaine Hart, Jr. Rep.; Cheryl Huber, Soph. Rep.; Jane Keenan, Fresh. Rep.
CENTER LEFT: Cheerleaders become on-lookers as halftime ceremony begins.
CENTER RIGHT: Rhonda Kobel portrays the Spirit of B. C.
BOTTOM: (L. TO R.): Elaine Hart, Sr. Rep.; Brian Marquardt, Sr. escort; Queen Debbie; Chuck McDonald, Queen's escort.

Junior Varsity Band

[illegible]

Senior Varsity Band

Varsity Majorettes

ABOVE: (L. TO R.): Marla Hagle, Captain; Marilyn Livingston, Kathy Welch, Kathy Wontorcik.
RIGHT: Mr. Brown judges the Junior Varsity Majorette try-outs as the Varsity squad looks on.

Junior Varsity Majorettes

TOP: (BACK L. TO R.): Debbie Woodcock, Marlene Hildebrandt, Shelly Ladner. FRONT: Pam Twining, Linda Wontorcik, Robin Bouck. LEFT: J. V. Majorettes received the first place trophy at the Twirlers Clinic held at Bullock Creek.

Pom Pom Girls Have Active Season

ABOVE: STANDING (L. TO R.): Darla DeBolt; Patti Parsons; Mary Moe; Pam Stone, CO-CAPTAIN: Debbie Holmsen; Tina Beach; Kathy Weaver, CO-CAPTAIN; KNEELING (FROM LEFT): Karen Maxson, Kelly Hickerson, Pam Mizer, Dawn Robbins, Marla Gandy, Debbie King, Cindy Gandy. Missing from picture, Kathy Yates.

Cadette Band

ROW 1 (L. TO R.): Judy Sasse, Melody Davis, Ann Leddy, Debbie Houghtaling, Kellie Carroll, Amy Hahn. ROW 2: Bob Radosa, Kevin Ladner, Scott Copus, Mark Sweebe, Cheryl McCray, Pat Garner, Debbie Hayes, Patti Richardson. ROW 3: Mitch Morey, Jori Moore, Ann Badour, Becky Varner, Beth Retherford, Judy Reid, Sharon Brown, Joyce Garrett. ROW 4: Scott Roberson, Jeff Hess, Tricia Marden, Charlotte Haley, Jim Grasley, Gary Smith, Scott Cron, Clifford Livingston. ROW 5: Rich Morden, Steve Hartnagle, Jim Chenoweth, Stanley Bontrager, Mary Fitzgibbon, Jim Terwillegar, Don Rossow, Craig Busick. ROW 6: Rodney Malpass, David Steele, Kelly Mudd, Dick Barker, Terry Saucier, Kevin Wentz, Brian Smith.

Mini-Classes Were Offered During Snow Week

LOWER RIGHT: Lori Love gets a going over at a special interest class in fashions.
LOWER LEFT: Jim Dryer and Randy Freeze teach a class in karate.
LEFT: Mr. Klisch is shown teaching a class entitled "Powder Puff Mechanics".

Senior High Pep Club

BACK ROW (L. TO R.): B. Hoyt, J. Dryer, D. Hayes, R. Bouck, L. Wilson, H. Short, K. Hoyt, R. March, K. Miller, M. Parsons. 7th ROW: S. Ladner, L. Love, C. Retherford, D. Robbins, B. Breasbois, M. Hagle, J. Lee, L. McIntosh, J. Keenan. 6th ROW: J. Fuller, S. Shively, K. Little, P. Parsons, D. Holmsen, V. Jeffries, M. Gandy, D. King, T. Beach, P. Stone, J. Finney. 5th ROW: S. Weston, C. Batdorf, S. Putnam, S. Marquardt, D. Phillips, M. VanMeter, C. Emmendorfer, L. McRoberts, K. Badour, K. Weaver, 4th ROW: J. Pangborn, N. Breault, D. Blubaugh, C. Fleischmann, M. Blubaugh, B. Burch, D. Haggit, J. Clark, K. Hickerson, 3rd ROW: D. Crosby, G. Ostrander, M. Devereaux, R. Kobel, K. Fick, K. Huggard, D. Scribner, M. Juengel, M. Jacobs, D. Herringshaw. 2nd ROW: A. Chatterton, L. Lambert, M. Moe, P. Mizer, K. Maxson, B. Phillips, L. Sasse, R. Haggit, D. McIntosh, BOTTOM: S. English, P. Hebner, B. Fick, S. Holton, J. Kovacevich, Miss Beach, Mr. Dodick.

"I thought it was a pie eating contest, but it's not." It was Tenley Devore at a junior high dance.

Camera Club Formed

The 1971-72 year saw the formation of a new camera club under the guidance of Mr. Tom DeGrow. Members were taught how to develop and print their own pictures in the school's dark room.

FRONT ROW: (L. TO R.): Mike McCann, Mr. DeGrow, Stan Bontrager. MIDDLE ROW: Peter Friedrich, Dan Vickey, Mark Shattuck. BACK ROW: Benny Breasbois, Dewey Hock, Mark Burkett. Not Pictured: Jeff Warner.

Junior High Pep Club

BOTTOM ROW: (L. TO R.): Becky Allen, Sue Vickey, Shelley Pretzer, Debbie Shattock, Kathy Hall, Kris Breedlove, Lise Steinmentz. 2nd ROW: Debbie Brown, Brenda Breasbois, Elizabeth Rios, JoAnn Robinson, Kim Bowen, Sandra Gatzke, Judy Duggan, Lori Breedlove, Lori Fields, Jim Schaefer. 3rd ROW: Kent Stalter, Kevin Phillips, Tom Shuart, Patty Courtney, Sue Woodbury, Audrey Hekkila, Bruce Perry, Dennie Bliss, Pat Owens, Craig Pursell. 4th ROW: Jeff Fuller, Greg Burgeron, Sue Campbell, Mona Schuler, Sue Thorton, Kathy Miller, Connie Hale, Chuck Albaugh. 5th ROW: Kathy Finney, Rose Finney, Katrina Dopp, Ann Betron, Margo Dickerson, Tammy Duggan, Yvonne Bowen, Becky Tepatti, Bonnie Raymond. TOP ROW: Pam Twining, Barb Terwillegar, Julie Ann Szyperski, Lori Bober, Marilyn Yoder, Marcella Wallace, Patti Jones, Liza Jackson, Laura Harnick.

Senior High Chorus

TOP (L. TO R.) Nola Clark, Norine Blubaugh, Jo VanMeter, Lauralee McRoberts, Doug Myers, Brian Wheeler, Doug Tayler, Cindy Clark, Liz Vinson. MIDDLE: Ann Burch, Barb Knapp, Pam Clark, Mary Anne VanMeter, Pat Heath, Dawn Reist, Carleen Doran, Kay McLeod, Kathy Grice, Linda Grinnell. BOTTOM: Mr. Rickert, director; Mary Tracy, Deb Dickerson, Elaine Anibal, Anna Moone, Karen Miller, Dar Talbot, Sheryl Wade, Denice Doehring, Diane Aukerman.

Social Service Club

BOTTOM (L. TO R.): Tim Bejeck, Phil Mapes, Karen Carroll. TOP: Jeff Badour, Chuck Inman, Mrs. Dollie, advisor.

Ski Club Has Active Season At Bintz's

Weekly excursions to Bintz's were the winter fare for the B.C. Ski Club. On February 26 they traveled to Boyne Mountain where some members competed in the National Standard Races.

AT LEFT: Ski Club- Janet Woodcock, Kevin Seelhof, Mr. Kuehl, Becky Havens, Jeff Holmsen. 2nd ROW: Kay Little, Terry Murphy, Al Caldecourt, Greg Buchanan, Mark Love, Tom Smith. 3rd ROW: Sandy Peasley, Kelly DeVore, Maxine Livingston, Connie Emmendorfer, Vickie Buchanan. 4th ROW: Dennis Friedrich, Bill Fisher, Tim Titus.

JUNIOR HIGH CHORUS: 1st ROW: Sue Tyrrell, Kim Klein, Sheryl Otey, Julie Freeze, Linda Welch, Kathy Hall, Nancy Wheeler. 2nd ROW: Sandra Gatzke, Brenda Huber, Jill Hayes, Debbie Cielinski, Laura Jones, Sue Thorton. 3rd ROW: Susan Brawt, Karen Wiggins, Sherry Eastman, Denise Purcell, Colleen Van Wert, Pam Taylor, Karla Hartnagle.

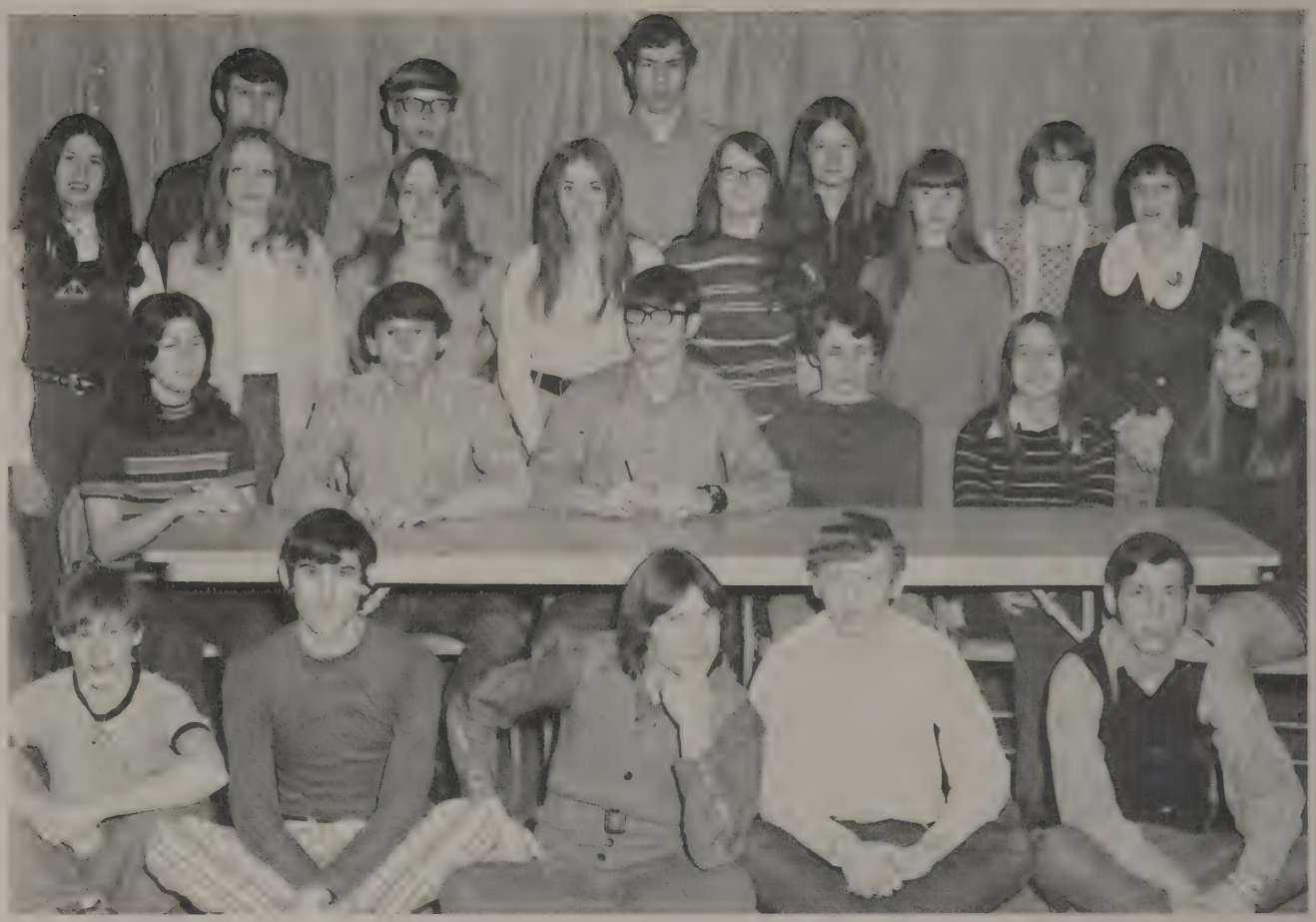

Jr. and Sr. Councils Have Active Year

ABOVE, Senior Council (BOTTOM, L. TO R.): Greg Copus, Jeff Holmsen, Tom Hayes, Chuck McDonald, John Perry. (SEATED): Sally English, Rick Tepatti, Vice President. Henry Mashue, President; Candee Landis, Secretary; Helen Short, Treasurer; Kathy Weaver. (STANDING): Debbie Holmsen, Joan Kovacevich, Mr. Mielock, Jean Dopp, Kevin Arthur, Sue Lashuay, Dave Maschino, Janice Brown, Marla Marden, Julie Pangborn, Mary Linton, Joan Jardno. AT RIGHT, Junior Council (STANDING, L. TO R.): Mrs. Hartley, Jim Terwillegar, 7th grade rep.; Russell Wilson, 7th grade rep. (SEATED): Brian Moore, 8th grade rep.; Majorie Garret, secretary; Dawn Short, President; Barb Terwillegar, President; Andrea Dryer, Treasurer; Tina Landis, Historian.

Campus Life's "Scream in the Dark" Draws Record Halloween Crowd

AT LEFT: Robin Smith, Thereas Parker and Jean Dopp are caught freshening up. BOTTOM LEFT: Mary Linton regains her strength in the graveyard. CENTER RIGHT: Jean Dopp, Ken McLeod and Mary Moe are shown here after a hard day at school. BOTTOM RIGHT: Joan Jardno is shown here without her make-up.

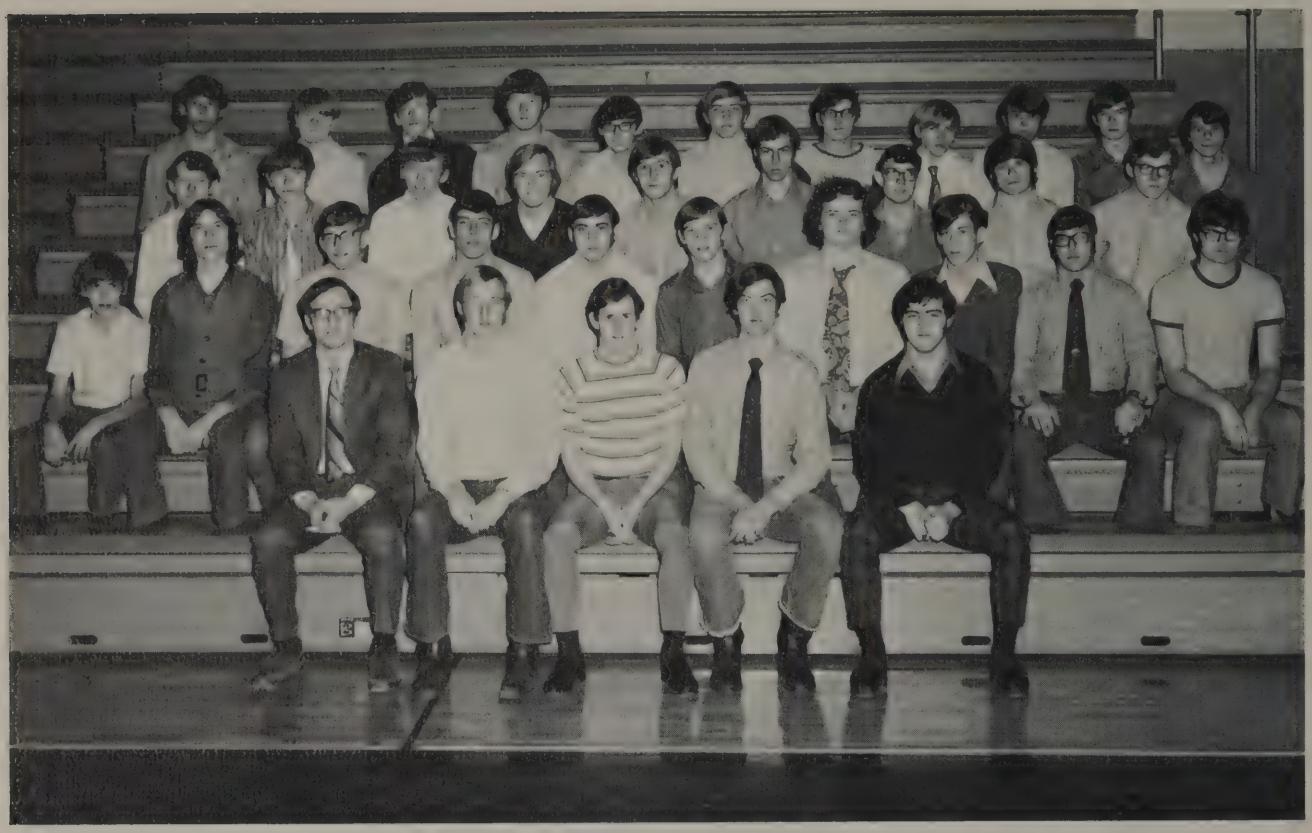

Lettermen Claim to Have "Bettermen" Club

BACK (L. TO R.): Rick Tepatti, Dennis Morden, John Breault, Dave Kurfman, Rich Livingston, Kip Weaver, Mike Kobel, Mike Robinson, Don Terwillegar, Tom Bejeck, Rick Reeves. 3rd ROW: Ben Steele, Roger Hoggard, Chuck McDonald, Dave Batdorf, Jeff Walters, Dave Maschino, Tim Davidson, Doyle Yoder, Ray Pelton. 2nd ROW: Tom Leddy, Tom Hayes, Brian Marquardt, Roger McIntosh, George Terrill, Randy Shaffer, Mike Parsons, Paul Sasse, Joe Buckey, Jeff Holzhausen. FRONT: Mr. Woodward, advisor; Glenn Johnson, Secretary, Harold Love, President; Steve Blumer, Treasurer; Jim Keenan, Vice-President.

AT RIGHT: It takes people to make a team strong. Joe Buckey is shown here with the weight lifting machine which he built.

Girls Athletic Association

(BOTTOM, L. TO R.): Kathy Lyons, Denise McIntosh, Sue Holton, Joan Kovacevich, Paula Johnston, Jeanine Dopp, Dawn Hayes, Cindy Holbert, Sue Lashuay, Cathy Miller. (2nd) Mary Jacobs, Rhonda Haggit, Linda Sasse, Vickie Hagley, Ann Blumer, Becky Breasbois, Roxanne Wiggins, Denay Smith, Kendal Morris, Janice Brown. (3rd) Mrs. Thurston, adv.; Debbie Kovacevich, Donna Herringshaw, Sandy Peasley, Debbie Haggit, Kathy Welch, Yvette Hagle, Cindy Nordbeck, Sue Ray, Janet Dyer, Carleen Doran, Gale Burch. (4th) Gaye Ostrander, Sue Marquardt, Mary Juengel, Mary Linton, Robin Smith, Theresa Parker, Joanne VanMeter, Debbie Dyer, Rose Glynn, Nancy Krotzer, Ruth Glynn. (5th) Dottie Phillips, Marianne VanMeter, Connie Emmendorfer, Debbie King, Marla Gandy, Dottie Mashue, Pam Stone, Sandy Miller, Pam Mizer, Barb Moore, Brenda Crall. (TOP) Leticia Rios, Karen Leddy, Cindy Bontrager, Judy Fuller, Sally Weston.

Bowling Intramurals

(TOP, L. TO R.): Jim Bliss, Gary Swift, Ken Lashuay, John Perry, Rick Reeves, Dennis Friedrich, Mike Barber, Ken McCloud, Jeff Rogers, Carl Ordiway, Gary Johnson. 5th ROW: Larry Foster, Ann Marie Szyperski, Christine McClain, Mike Clark, Karen Miller, Becky Lake, Sue Corbett, Teena Turner, Brenda Crall, Guy Johnson, Steve Mashue. 4th ROW: John Breault, David Weimer, Kathy Carroll, Nola Clark, Jonquil Orvis, Debbie Crall, Patti Hopkins, Mark Brown, Rodney Ordiway, Rodney Orvis, Keith Kenyon. 3rd ROW: Mrs. Thurston, adv.; Mrs. Ammond, Chris Cassiday, Mary Juengel, Vicki Hagley, Yvette Hagle, Kathie Miller, Ronda Haggit, Cindy Gandy, Karen Wetherell, Steve Emmerson. 2nd ROW: Tim Dryer, Jim Schaefer, Lauralee Lambert, Kathy Lyons, Cindy Nordbeck, Ruth Glenn, Rose Glenn, Debbie Dyer, Vicki Stack, Terri Ferguson, Jeanine Dopp, Dave Jeffries. BOTTOM ROW: Deb Kovacevich, Karen Carroll, Robin Smith, Mary Linton, Paula Johnston, Theresa Parker, Jim Dryer, Debbie Holmsen, Debbie Haggit, Tim Brown, Steve Eastman.

Afternoon Co-Ops

BOTTOM (L. TO R.): Gavin Frantz, Pres.; Kathi Waggoner, Vice Pres; Robin Sirrine, Treasurer; Sheryl Wade, Sec.; Joan Jardno, Stu. Coun. Rep.; Mr. LeViere, advisor. SECOND ROW: Mary Linton, Denise Doehring, Mary Batcke, Laura Wallace, Patty Howison, Dawn Reist. THIRD ROW: Robin Smith, Nancy Hill, Linda Chatterton, Ronda Anger, Aleta Campbell, Lugene Schmelzer, Debbie Goodall. FOURTH ROW: Rhoda March, Becky Havens, Mike Wirtz, Eugene Stevens, Pam Freeman, Steve Peasley. TOP ROW: Dan Ginter, Tony Lentz, Kevin Seelhoff, Fred Hubert, Bill Upham, Don Hartnagle.

AT RIGHT: It takes people to get the job done. Don Ginter is shown here on the job at Community Drug.

Morning Co-Ops

LEFT TO RIGHT: Lanis Fick, Bob Hoyt, Ed Yatch, Pam Schalk, Jim Morgan, Dan Cielinski.

CENTER LEFT: Mr. LeViere is shown going over some Co-op material with Mike Wirtz (LEFT) and Eugene Stevens (RIGHT). It takes people like Mr. LeViere to keep this program running smoothly.

French Club

TOP (L. TO R.): Mrs. Baney, advisor; Julaine Westjohn, Kelly Diamond, Carol Lenardson. MIDDLE: Dave Fleminger, Kendall Morris, Chris Rousseau, Carol Brown. FRONT: Janice Brown, Nancy Reist, John Lowe, Norine Blubaugh.

Spanish Club

BOTTOM (L. TO R.): Gaye Ostrander, Cindy Ginter, Cindy Bontrager, Mrs. Zinck, advisor. SECOND ROW: Diane Scribner, Kip Weaver, John Blubaugh, Tim Page. THIRD ROW: Leticia Rios, Debbie Crosby, Judy Fuller, Pam Mizer, Dorene Raab. TOP: Dawn Blubaugh, Marsha Blubaugh, Ann Chatterton, Cheryl Fleishmann, Cindy Miller, Dave Thomas.

Hi Lites Puts Eighth Grade in Spotlight

TOP RIGHT: The Senior Hight Student Council did a take off on "What's my Line?" called "Guess my Profession I Dare You."
CENTER RIGHT: The Senior class entered their skit entitled "The Baby Shower."
BOTTOM LEFT: The eighth grade class took first place with their version of "Laugh-In."
BOTTOM RIGHT: The "Super Duper Pom Pooper", by the Junior High Student Council took second place.

National Honor Society

BELOW (BOTTOM, L. TO R.): Tony Lentz, President; Glenn Johnson, Vice-President; Harold Love, Treasurer; Dawn Reist, Secretary; Mrs. Thurlow, Advisor. SECOND ROW: Tom Hayes, Chuck McDonald, Gavin Frantz, Laura Wallace, Patty Howison, Kathy Weaver, Mary Linton. TOP ROW; Steve Blumer, Paula Johnston, Dorene Raab, Debbie Holmsen, Elaine Hart, Linda Chatterton, Janet Bihn, Candee Landis.

AT LEFT: The co-op Club took third place in Hi-Lites with their skit called "Funny Fashions."

Students Keep Up With News Through Shield and Lancer

RIGHT: First semester Shield Staff, (L. TO R.): George Terrill, sports editor; Jim Keenan, business manager; Kathy Welch, layout; and Debbie Holmsen, editor (business manager second semester).

FACING PAGE: The Lancer yearbook staff is caught clowning in the publications room. They are LEFT TO RIGHT, Ann Blumer, assistant editor; Paula Johnston, editor; Helen Short, assistant business manager; and Mary Linton, Business manager.

Kim Fick, Typist.

ABOVE: Paul Sasse, LEFT, was the Shield sports editor for the second semester, while Rick Tepatti was Shield editor.

ABOVE: (LEFT TO RIGHT) Ann Blumer, Paula Johnston, Helen Short, and Mary Linton.

Kathy Hoyt, Typist.

FRONT ROW (L. TO R.): Norine Blubaugh, Lynn Strait, Greg Copus, Tom Hayes, Harold Love, and George Terrill. 2nd ROW: Theresa Parker, Kathy Weaver, Robin Bouck, Shelly Ladner, Jackie Thompson, and Linda Wilson. 3rd ROW: Jeff Holzhausen, Paul Sasse, Mike DeBolt, Marla Marden, Helen Short and Jim Morgan. TOP ROW: Steve Mashue, Lewis Davis, Steve Grace, Rick Hall, and Greg Casorso.

Two State Forensic Finalists

Helen Short, competing in extempore speaking led the way with the only first in district forensic competition. Taking seconds were Dan Ginter, extempore speaking; Robin Bouck, declamation; and Jim Morgan, radio.

Helen and Jim both earned firsts in regional competition and advanced to the State Forensic Finals in Ann Arbor where Jim was eliminated in the semi-final round and Helen in the preliminaries.

JUNIOR VARSITY DEBATERS - FACING PAGE TOP-(L. TO R.) Robin Bouck, Vickie Hagley, Lewis Davis, Greg Casorso, Rick Hall and Steve Grace.

Debaters Finish Seventh in State Competition

The Lancer debaters compiled an 86-34 record for the year and finished seventh in State Class B competition. It marked the fifth time in nine years that they were in semi-finals.

The team placed first in the North Central Debate League; second in the Central Michigan League; second in the Cross-X League (J. V. division); and third in the Cross-X Varsity League. They were first in the Lower Thumb Tourney, and took both second and third in the Big Rapids Tourney.

BELOW: Varsity Debaters (L. TO R.): Lynn Strait (26-9), Jim Morgan (25-11), Paul Sasse (16-7), Helen Short (26-6), Dan Ginter (15-9), and Marla Marden (29-6).

ATHLETICS

WE ARE INCLINED TO THINK THAT IF WE WATCH A FOOTBALL OR A BASEBALL GAME, WE HAVE TAKEN PART IN IT.

John F. Kennedy

FRONT ROW: (LEFT TO RIGHT): Mike Spitnale, Roger McIntosh, Jerry Stanford, Joe Buckey, Jim Keenan, George Terrill, Harold Love, Keith Steele, Ray Pelton. SECOND ROW (LEFT TO RIGHT): John Breault, Bill Upham, Kurt Twining, Jeff Holzhausen, Kip Weaver, Doyle Yoder, Rick Tepatti, Mike Parsons. THIRD ROW (LEFT TO RIGHT): Tom Grice, Tom Stone, Jim Robinson, Dave Batdorf, Dave Kurfman, Tim Bejeck, Asst. Coach Karr and Coach Wall.

Varsity Record Is 2-7

The record of this year's Lancer football team does not quite speak of a team which was only defeated by one touchdown in each of its first five outings while losing homecoming by an extra point attempt which failed.

The year's highlight must have been the defensive team which never allowed more than two touchdowns per game in its conference games. Mike Parsons, Joe Buckey, and Jerry Stanford were selected to the all conference defensive team. Team honors went to David Batorf as most valuable defensive player, Jerry Stanford, most valuable back, and Joe Buckey, most valuable line-man.

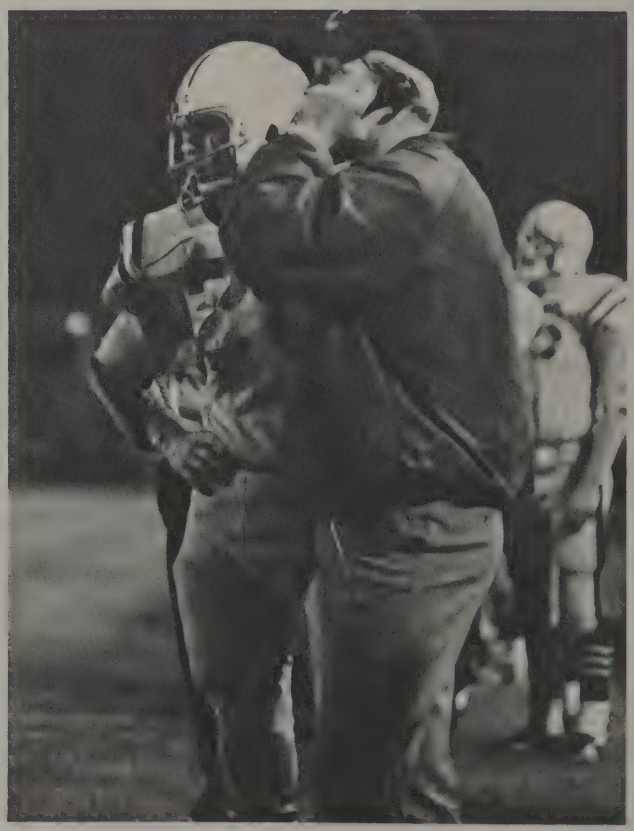

Three Varsity Gridders Make All Conference

LEFT: Mike Spitnale makes a tackle against Meridian.
CENTER: Jerry Stanford carries the ball as he flies through the air.
BELOW LEFT: Jim Keenan on a quarterback roll out against Meridian.
BELOW RIGHT: Pass from Jim Keenan to Tom Stone.

RIGHT: Buck Love gets some instructions on the sidelines between plays from Asst. Coach, Roger Karr.

SCORES

B.C.			Opponent
12	-	20	Meridian
6	-	14	Bridgeport
0	-	8	Chesaning
7	-	14	Corunna
6	-	14	Ovid-Elsie
6	-	8	St. Louis
12	-	0	Ithaca
6	-	41	John Gleen
13	-	6	Freeland

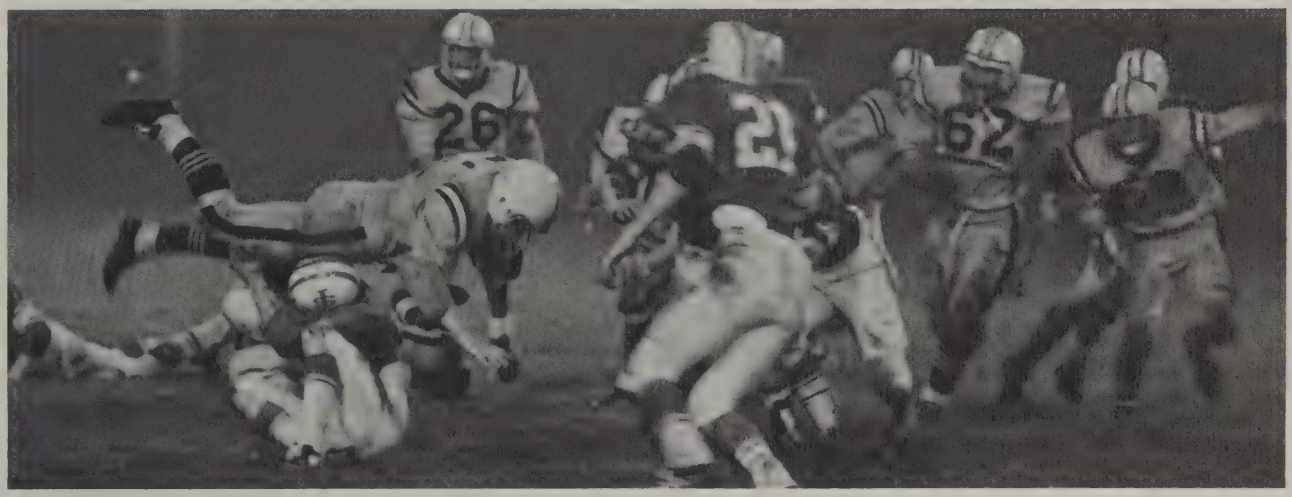

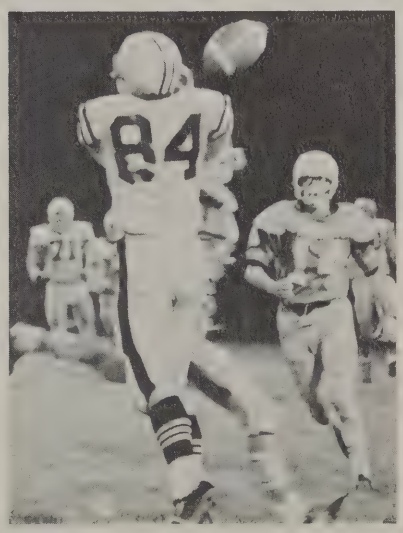

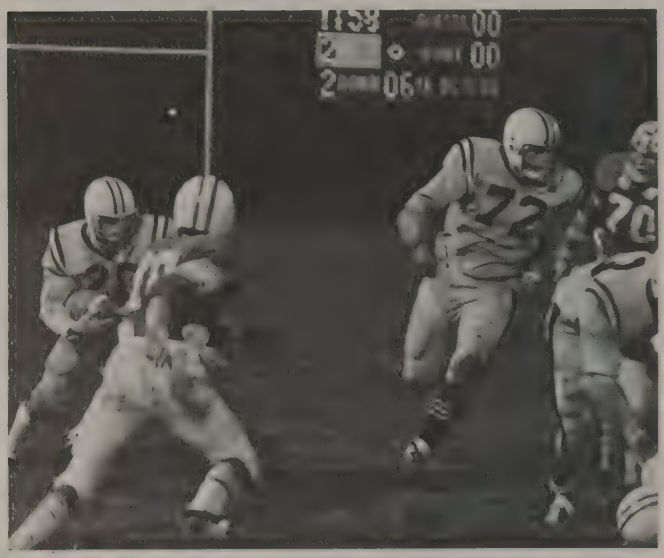

UPPER LEFT: No. 11 Dave Batdorf moves in for the tackle.
UPPER RIGHT: George Terrill following pass reception.
CENTER LEFT: No. 20 Harold Love running the ball against St. Louis.
CENTER RIGHT: No. 26 John Breault carries the ball in the homecoming game against St. Louis.
AT RIGHT: No. 31 Jerry Stanford is tackled by an unidentified Bridgeport player.

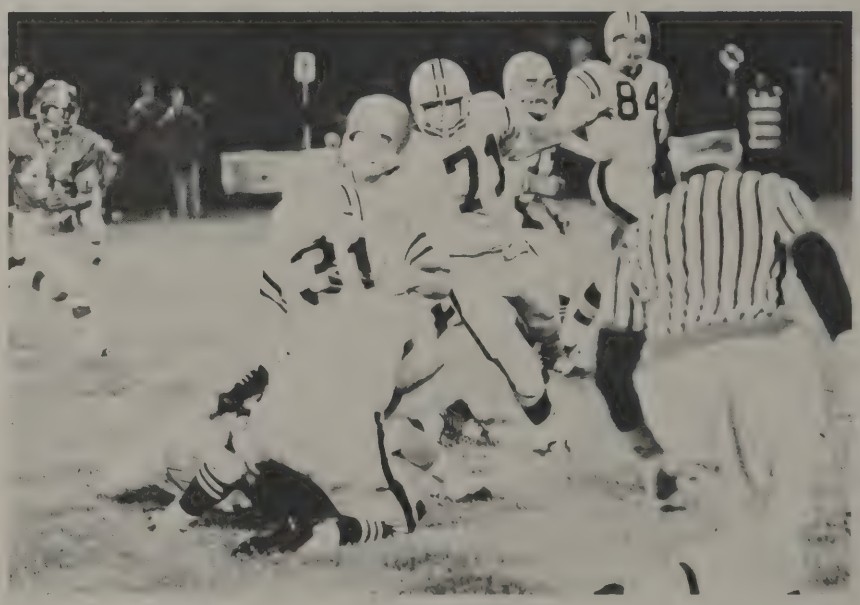

FRONT ROW: (L. TO R.): Jerry Owens, Jeff Warner, Greg Buchanan, Steve Crall, Duane Wyse, Mike Ross, Ken Bennet, Coach Bragg, Coach Gilstad, Keith Fleminger, mgr. 2nd ROW (L. TO R.): Mike Card, Karl Bontrager, Terry Woirl, Chuck Dolly, Gary Wontorcik, Kevin DeMott, Lonnie Bradshaw, Kevin Stevens, Ed King. TOP ROW (L. TO R.): Mark Pelton, Greg Copus, Jim Raag, Dave Fleminger, Tim Phelps, Lenny Lewis, Tom Smith, Bob Kruger, Craig Mizer, Danny Dryer, mgr.

Frosh End Season With A 4-1-1 Record

The freshmen football team, led by Duane Wyse, ended the 1971 football season with a 4-1-1 record. The frosh rolled up a total of 1731 yards, with 1340 yards on the ground and 391 yards in the air. Wyse had 827 yards in 113 carries.

SCORES

BC		OPPONENT
BC	36- 0	Chesaning
BC	14-46	Ovid-Elsie
BC	30- 8	St. Louis
BC	14-14	Ithaca
BC	20- 0	Clare
BC	Forefit	Corunna

LEFT: Duane Wyse carries the ball while fighting off the opposition in the St. Louis game.

FRONT (L. TO R.): Tom Miller, Mr. Whitehead, Mike Steele, Dave Holzhausen, Doug Taylor. MIDDLE (L. TO R.): Kevin Terwillegar, Richard Cottrell, Dave Miller, Kevin Arthur, Mark Howison, Bill Wolgast. BACK (L. TO R.): Kris Shangle, Denny Spitnale, Dan Woodcock, Ken Allen, Ed Shuart, Phil Bejeck.

J.V. Gridders Have 2-4-2 Season

The Jr. Varsity gridders experienced a 2-4-2 season this year. The lack of personnel was felt throughout the year as many freshmen were called upon to fill the empty positions.

The J.V. offense was led by Kevin Arthur and Lonnie Finney while the defense was sparked by Denny Spitnale.

RIGHT: Coach Art Carroll gives last minute instructions to Dave Miller.

SCORES

BC		OPPOSITION
BC	30 - 6	Meridian
BC	14 - 22	Chesaning
BC	6 - 34	Corunna
BC	6 - 6	Ovid-Elsie
BC	6 - 6	St. Louis
BC	8 - 14	Ithaca
BC	6 - 58	Bay City All Saints
BC	22 - 20	Freeland

AT LEFT: #86, Bill Wolgast carries the ball. CENTER: #30, Ed Shuart makes his way through Ovid-Elsie's defensive line, BOTTOM LEFT: #31, Doug Taylor makes the tackle. BOTTOM RIGHT: Dave Miller gets a fine pass away.

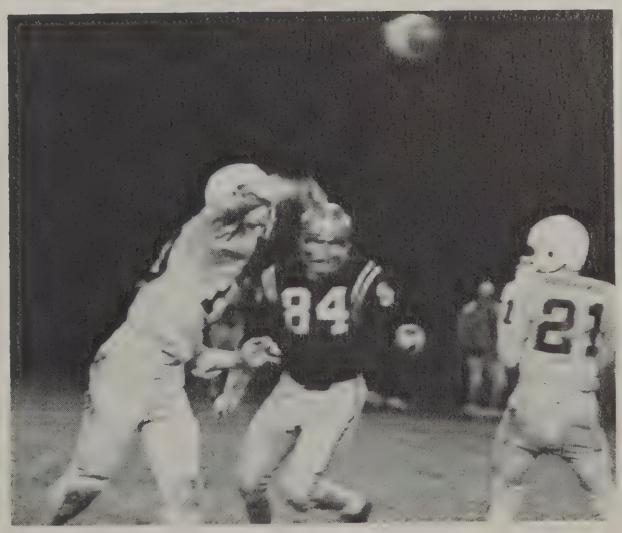

KNEELING, (L. TO R.): Dave Milhisler, Clark Most, Phil Miller, Kurt Blumer, Rick Clark, Mike Greer, Bill Fisher. STANDING, (L. TO R.): Chris Lyons, Jeff Carroll, Rich Livingston, Gregg Hoggard, Steve Blumer, Roger Hoggard, Tom Bejcek, Tom Leddy, Coach Grebe.

Hoggard Brothers Lead Lancers Harriers

Gregg Hoggard was voted most valuable runner on this year's Lancer Cross Country team. Gregg placed second at the conference meet, held records on three courses, and was the only Lancer runner to qualify for the state meet where he finished 28th.

Gregg was followed closely by his brother Roger who is tied with Gregg for the Bullock Creek Cross Country course time. Gregg and Roger, along with Jeff Carroll, made the all-conference team.

RIGHT: Gregg and Roger Hoggard are caught here running first and second on the Lancer course.

SCORES

BC	OPP.		CONFERENCE	
15	Twas	45	St. Louis	44
29	St. Louis	30	Bullock Creek	45
19	Chesaning	37	Corunna	57
47	Corunna	36	Ithaca	104
	Shepherd	38	Chesaning	110
19	Ovid-Elsie	40	Ovid-Elsie	160
25	Bridgeport	31		
30	St. Louis	26		
17	Eisenhower	44		
21	Ithaca	40		

LEFT: Steve Blumer in a close finish.
LEFT: Tom Bejeck keeps up the drive.
BOTTOM LEFT: Roger Hoggard and Jeff Carroll finish big.
BOTTOM RIGHT: Ray Pelton congratulates Tom Leddy.

FRONT (L TO R): Brian DeBolt, Rick Reeves, Tom Hayes, Brian Marquardt, Randy Schaefer, Chuck McDonald, Phil Wade, Bill McDonald. BACK (L TO R): Coach LeViere, Dennis Friedrich, Dennis Morden, Duane Otey, Mark Short, Tim Hill, Mike DeBolt.

Hayes Is Voted Most Valuable Golfer

Tom Hayes was again the most valuable golfer and was named to the All-Conference team for the second year in a row.

SCORES

BC	186-161	Alma
BC	191-209	Ovid-Elsie
BC	174-178	Chesaning
BC	179-195	Meridian
BC	203-207	Freeland
	198	John Glenn
BC	189-185	Ithaca
BC	193-169	St. Louis
BC	189-206	Meridian
BC	179-174	Chesaning
BC	191-196	Ovid-Elsie
BC	185-181	Corunna
BC	191-169	John Glenn
BC	176-167	Freeland
BC	188-169	St. Louis
8th Oscoda		Invitational
5th Conference		
25th Regionals		

RIGHT: Tom Hayes displays the form that won him several honors.

FRONT (L. TO R.): Dave Maschino, Roger McIntosh, Jesse Myers, Brian Marquardt, Chuck McDonald; 2nd ROW (L. TO R.): Richard Glenn, Kurt Twining, Harold Love, Tom Stone, Randy Schaefer; 3rd ROW (L. TO R.): Bill Thompson, Dave Kurfman, Glenn Johnson, Paul Sasse, Coach Peter Injasoulian.

Marquardt Leads Lancer Five to 8-8 Season

Leading the Lancers to an 8-8 regular season record this year was Brian Marquardt, hot shooting senior guard. Marquardt connected on a fantastic 53 percent from the floor as he set new school records in both points scored (422) and point average (24.8). This topped the records set by Jim Kovacevich back in 1965 of 410 points and 24.1 points per game.

First year Coach Peter Injasoulian's squad began the season without having one man who had ever started a varsity game, but they managed to find themselves in the thick of battle in nearly every game. Marquardt, the team's Most Valuable Player, was a unanimous selection to the All-Conference team while Jesse Myers and Roger McIntosh got an honorable mention.

AT LEFT: Brian (Grover) Marquardt goes to the board for a lay-up in the home game against Chesaning.

TOP LEFT: Dave Maschino shoots a jump shot as Kurt Twining looks on.
TOP RIGHT: Chuck McDonald receives a pass as he attempts to score against Chesaning.
BOTTOM RIGHT: Roger McIntosh goes up for two points as teammates Jess Myers and Dave Maschino look on.

FACING PAGE TOP LEFT: Jess Myers puts up a hook shot as the opposing Indiana tribe gazes on.
BOTTOM LEFT: Chuck McDonald strains as he puts up a layup.
BOTTOM RIGHT: Senior Glenn Johnson fires a jumper over the head of an Indian foe.

SCORES

BC		Opponent
BC	60- 55	Meridian
BC	69- 73	Hemlock
BC	65- 59	Chesaning
BC	67- 61	Corunna
BC	69- 66	Merrill
BC	64- 65	Ovid-Elsie
BC	84- 89	St. Louis
BC	75- 99	Ithaca
BC	71- 85	Chesaning
BC	81- 79	Merrill
BC	90- 66	Corunna
BC	67- 76	Ovid-Elsie
BC	72-104	Hemlock
BC	73- 77	St. Louis
BC	93- 74	Meridian
BC	70- 63	Ithaca

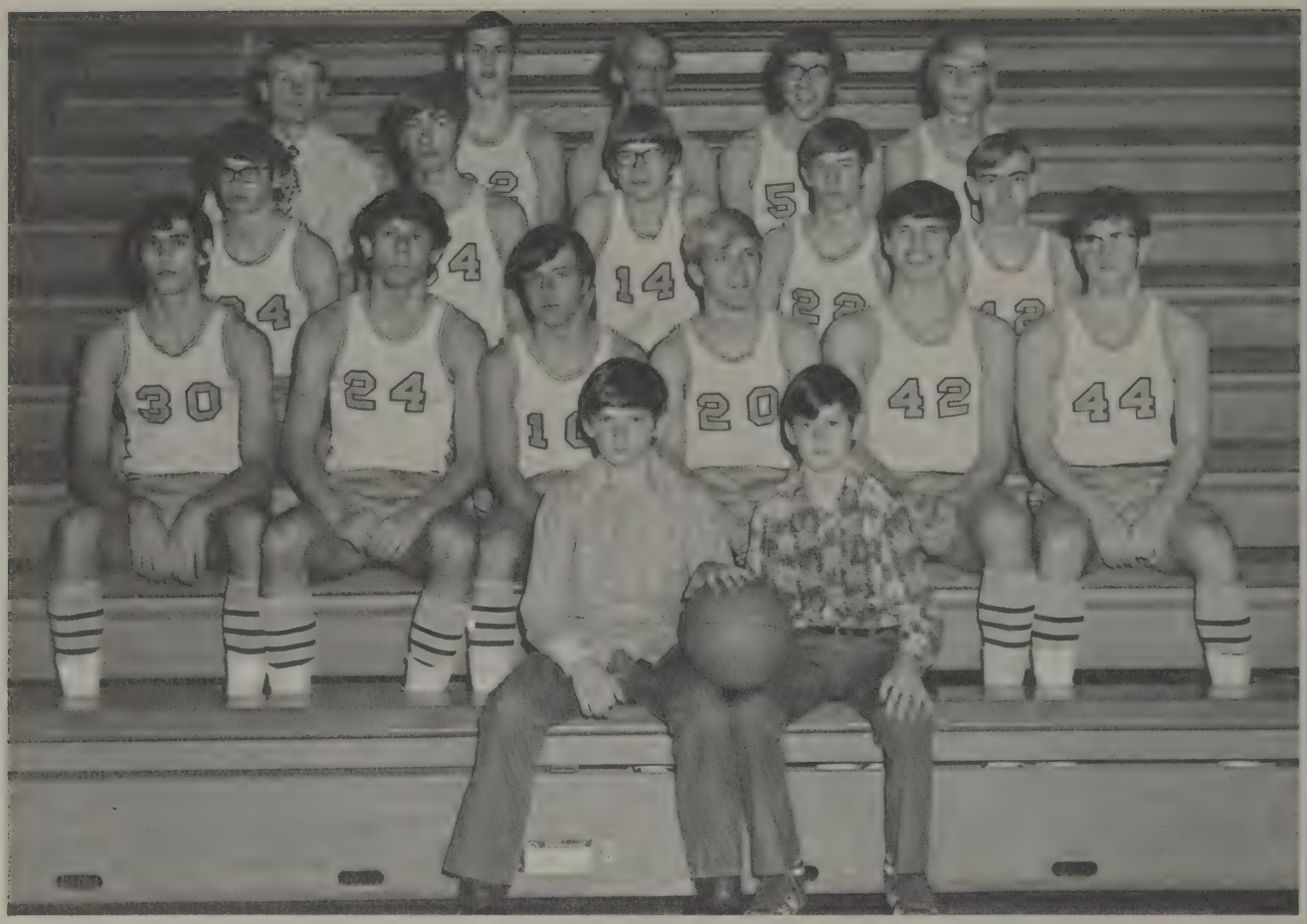

BOTTOM (L. TO R.): Pat Owens and Scott Copus, Managers. SECOND ROW: Jeff Holmsen, Rick Tepatti, Bill McDonald, Lonnie Finney, Duane Wyse, Doug Taylor. THIRD ROW: Dave Holzhausen, Mark Howison, Dan Kurfman, Dan Varner, John Hartnagle. TOP: Coach Karr, Duane Otey, Gene Foote, Bill Wolgast, Al Caldecourt.

J.V. Basketball

The JV basketball team played consistant ball throughout the season finishing with a 10-6 record.

Mark Howison was voted as the team's most valuable player; Rick Tepatti was team captain; Al Caldecourt was voted the most improved player; and Bill McDonald and Duane Wyse showed the most valuable defensive player award. Lonie Finney was the leading scorer with a 13.1 points per game average and lead in steals with 66 and most assists with 23.

AT RIGHT: Duane Wyse displays the form which earned him a share of the most valuable defensive player award.

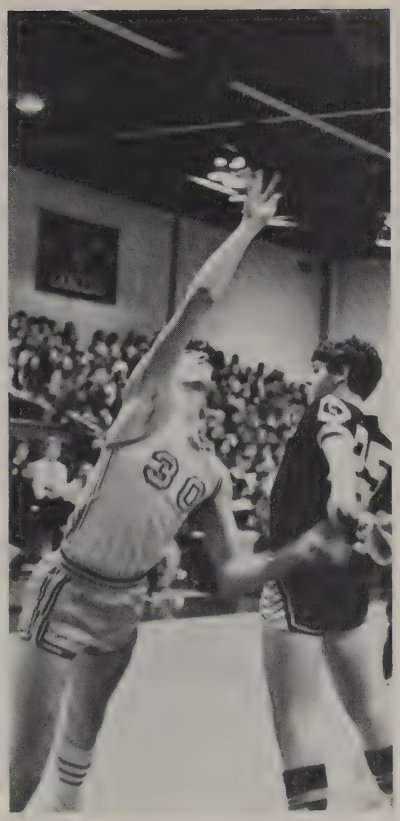

SCORES

B. C.		OPPONENT
BC	41-42	Meridian
BC	66-62	Hemlock
BC	68-63	Chesaning
BC	66-54	Corunna
BC	70-63	Merrill
BC	46-56	Ovid-Elsie
BC	64-43	St. Louis
BC	45-56	Ithaca
BC	69-75	Chesaning
BC	62-46	Merrill
BC	74-51	Corunna
BC	53-57	Ovid-Elsie
BC	76-72	Hemlock
BC	69-80	St. Louis
BC	77-62	Meridian
BC	74-60	Ithaca

TOP LEFT: Jeff Holmsen leans into this shot.
TOP CENTER: Duane Otey is stunned.
BOTTOM LEFT: Lonnie Finney lead the team with a 13.1 point average.
BOTTOM CENTER: Rick Tepatti with a fine jump shot.
BOTTOM RIGHT: Mark Howison puts one in under the basket.

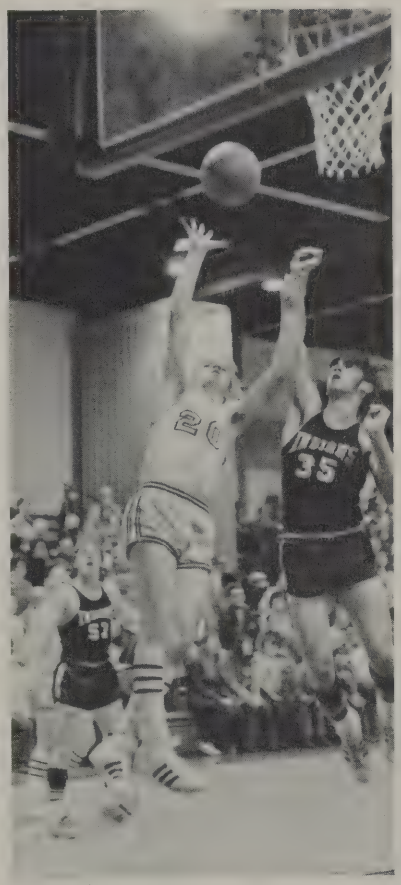

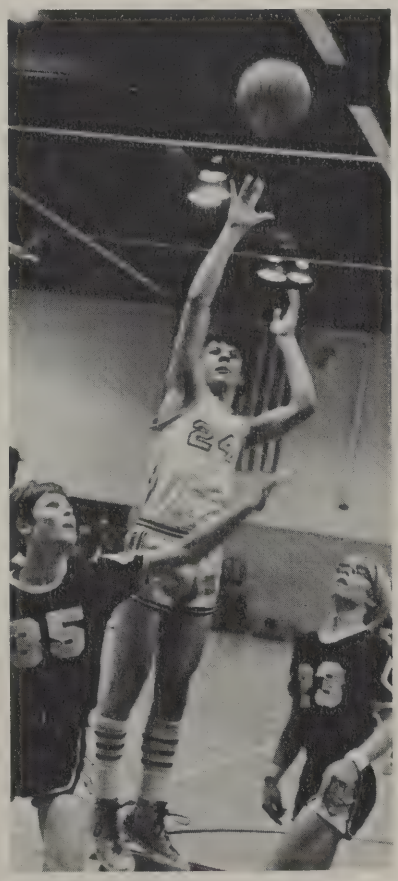

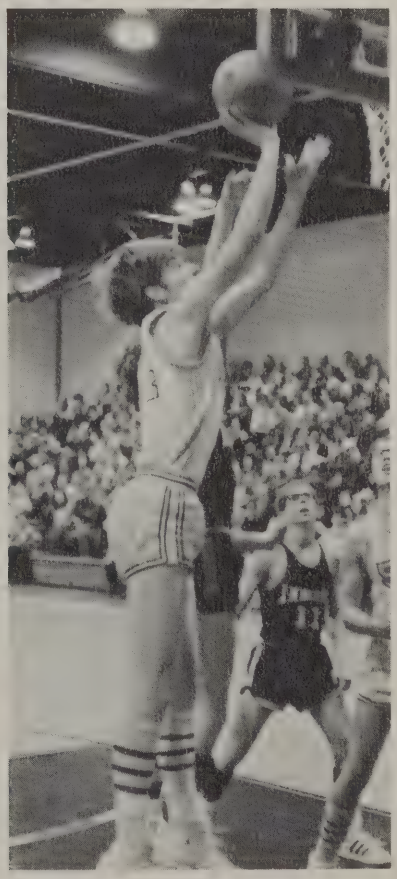

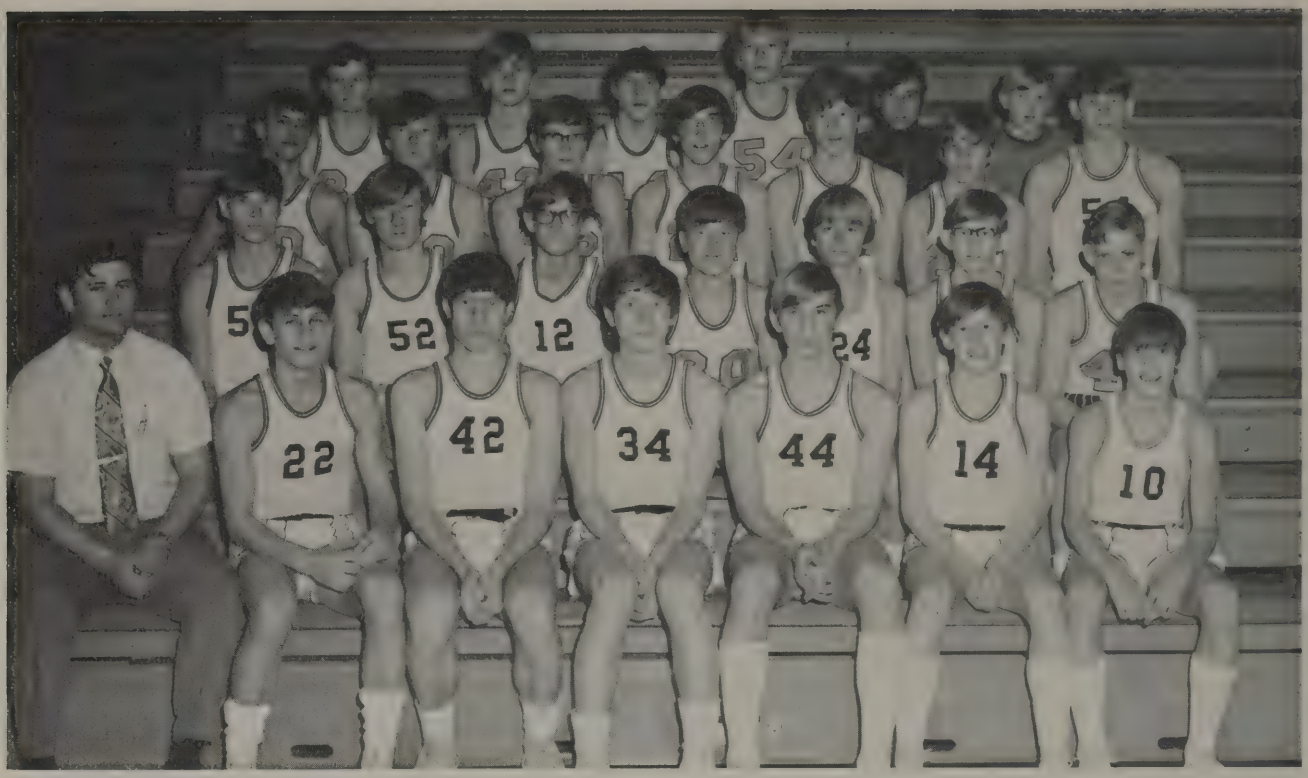

TOP (L. TO R.): Lewis Davis, Mitch Diamond, Lonnie Bradshaw, Rick Hall, Rick Rios, Chad Bontrager, manager. THIRD: Mike DeBolt, Tom Hagle, Clark Most, Mike McCann, Chuck Dolley, Lenny Myers, Kevin Demott. SECOND: Phil Wade, Jim Hackett, Brian Bugbee, Bob Kruger, Mark Morey, Craig Mizer, Dave Thomas. BOTTOM: Mr. LeViere, Carl Bontrager, Steve Crall, Phil Carroll, Tim Phelps, Greg Copus, Tom Leddy.

Freshman Basketball

Conference Tournament action found the Frosh in second place behind Ovid-Elsie with a 1-1 record. During regular season play the freshman compiled a 2-8 record with victories over St. Louis and Ithaca. Kevin Demott and Tim Phelps lead in total points for the season.

SCORES

BC		OPPONENT
42	Central	64
48	Chesaning	74
21	Ovid-Elsie	55
48	Central	79
63	St. Louis	50
54	Ithaca	52
49	Jefferson	98
58	Chesaning	97
29	Jefferson	78
47	Ovid-Elsie	59
	TOURNEY	
62	Ovid-Elsie	57
56	Chesaning	62

AT RIGHT: Tim Phelps is shown with the determination it takes to make a good ball handler.

TOP (L. TO R.): Mark Pelton, Keith Walters, Jeff Foote, Mike Card, Jerry Owens, Gary Wontorcik. THIRD ROW: Greg Ladner, Jeff Warner, Ed Huber, Tommy Sterns, Mark Love, Tom Bejeck, Darvin DeBolt, Bill Fisher. SECOND ROW: Jow Wallace, Kevin Terwillegar, Jeff Walters, Ray Pelton, Tim Little, Hank Post, Jim Terwillegar. BOTTOM: Doyle Yoder, Dan Myers, Joe Buckey, Don Terwillegar, Mike Robinson, Jeff Carroll, Wade Wheeler.

Varsity Wrestling

Inexperience and injuries palgued the Lancers with only four seniors on the varsity squad. This year two Lancers went to the state match, Joe Buckey and Jeff Walters. These same two shared the Most Valuable Wrestler award of the 71-72 season. Hank Post, a first year wrestler, was awarded the Most Improved Wrestler title. The high point of the season was the conference match with three B. C. wrestlers taking first.

CENTER: Joe Buckey is shown here pinning his man in the match against Corunna.
LEFT: Coach Grostick and his team look on at the action on the mat.

TOP LEFT: Hank Post (185) Most Improved Wrestler.
TOP RIGHT: Jeff Carroll (119) working for a reversal.
MIDDLE LEFT: Jeff Walters (165) 6th place in State Tourney.
MIDDLE RIGHT: Mike Kobel (112) Conference Champ.
BOTTOM RIGHT: Don Terwillegar (126) working for pin.

SCORES

B. C.		OPPONENT
	Owosso Tourney 8th	
B. C.	32-27	Midland
B. C.	42-25	Chesaning
B. C.	24-34	John Glenn
B. C.	18-46	Corunna
B. C.	32-25	Freeland
B. C.	11-40	Ovid-Elsie
	Freeland Tourney 7th	
B. C.	35-21	St. Louis
	Midland Tourney 3rd	
B. C.	9-48	Mt. Pleasant
B. C.	12-42	Bay City Central
B. C.	36-22	Midland
B. C.	19-28	John Glenn
B. C.	48-13	Ithaca
	Shepherd Tourney 5th	
	Delta Tourney 12th	
B. C.	28-30	Chesaning
B. C.	19-37	Seminary
B. C.	28-33	Oscoda
B. C.	18-44	Shepherd
B. C.	54-14	Freeland

Conference Tourney 3rd

ABOVE: Randy Schaefer led off the Ithaca game here with a home run.
FAR RIGHT: Brian Marquardt led the pitching staff in wins.
RIGHT: Roger McIntosh compiled a 1-2 record and a 2.10 ERA.
BELOW: BOTTOM ROW (L. TO R.): George Terrill, Brian Marquardt, Jim Keenan, Chuck McDonald, Roger McIntosh, Tom Hayes, Coach Whitehead.
SECOND ROW: Randy Schaefer, Hank Post, Keith Beach, Tom Stone, Chris Bontrager, Billy McDonald, Kevin Arthur, Rick Tepatti.
TOP ROW: Coach Woodward, Stanley Bontrager, Mgr.; Greg Ladner, John Breault, Brent Eastman, Rusty Graham, Mgr.

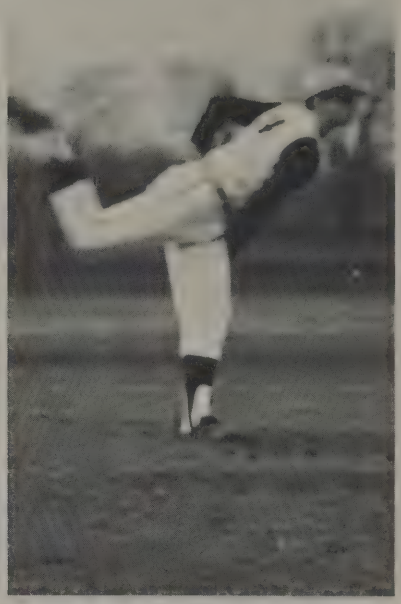

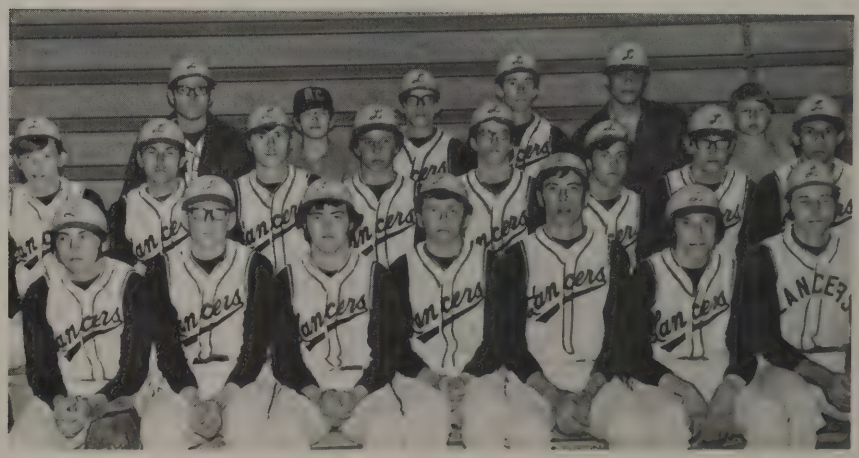

Varsity Nine Is Third In Conference

LEFT: Jim Keenan got the jump on the Ithaca pitcher and stole second base safely.
CENTER: Chuck McDonald steps into the ball and displays the form that made him the Lancer's top hitter at .324.
BOTTOM LEFT: Second baseman Randy Schaefer looks on as Bill McDonald puts the tag on an Ovid-Elsie runner that got too far off base.

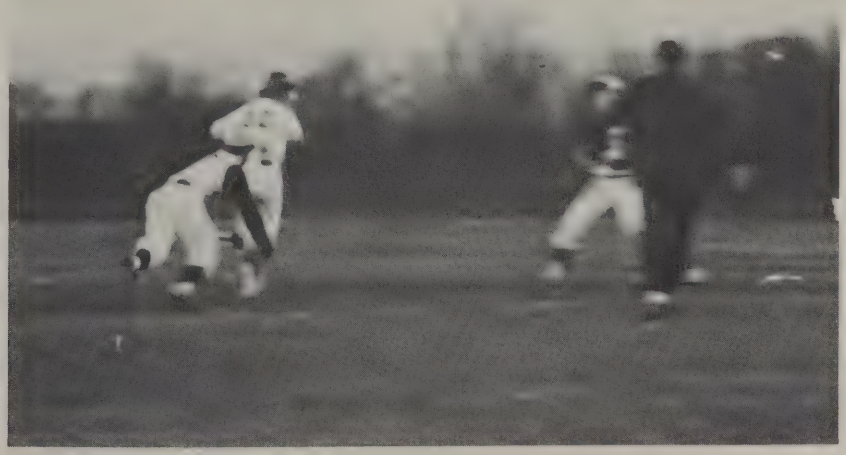

SCORES

BC	3- 2	Midland
BC	4- 5	Midland
BC	5- 2	Chesaning
BC	6- 0	Corunna
BC	3- 6	Ovid-Elsie
BC	2- 3	St. Louis
BC	5- 8	Freeland
BC	8- 0	Freeland
BC	4- 2	Ithaca
BC	2- 4	Chesaning
BC	9- 4	Meridian
BC	0- 1	Meridian
BC	7- 0	Corunna
BC	0-10	Ovid-Elsie
BC	6- 4	Ithaca

TOP HITTERS

Chuck McDonald	.324
Randy Schaefer	.268
Tom Hayes	.272
Brent Eastman	.272
Jim Keenan	.255

PITCHING

	WI	ERA
Walters	1-3	1.19
Marquardt	3-2	2.03
Stone	2-0	2.58
Eastman	2-0	0.00
McIntosh	1-2	2.10

J.V. Baseball

TOP (L TO R): Coach Bill Wall, Phil Wade, Kevin DeMott, Dennis Friedrich, Greg Knopp, Lonnie Hackett and Kelly Mudd, managers. CENTER: Jeff Warner, Gary Wontorcik, Dave Thomas, Kevin Stevens, Craig Mizer, Dave Corner, Randy Ripee, manager. BOTTOM: Dave Holzhausen, Steve Emerson, Bill Wolgast, Dan LaMee, Doug Taylor, John Hartnagle.

BELOW RIGHT: The photographer catches a piece of the action at second base.
RIGHT: Mark Howison displays his powerful swing and follow-through.

SCORES

BC		OPPONENT
12	Central	10
7	Midland	5
9	Northeast	19
10	Ovid-Elsie	2
11	Meridian	3
0	Clare	1
3	Hemlock	2
7	Central	6
4	Clare	8
9	Ovid-Elsie	4
11	Meridian	10
3	Meridian	6
5	Northeast	4

Thinclads Win Fifth Straight League Title

Sparked by a school record of 199 points from senior Jesse Myers, the 1972 version of the Lancer track squad streaked to their 25th straight win and their 3rd straight undefeated season. Other season highlights included a third place finish out of 80 teams at the indoor M.S.U. Spartan Relays, a fourth consecutive Regional title, and the winning of the conference trophy for the fifth year in a row.

BOTTOM LEFT: BACK ROW (L TO R.): Buck Love, Roger Hoggard, Tim Davidson, Dave Maschino, Ben Steele, Greg Hoggard, Coach Grebe.
FIFTH ROW: Coach Mielock, Mike Parsons, Kip Weaver, Steve Blumer, Tony Lentz, Jesse Myers, Glenn Johnson.
FOURTH ROW: Jerry Stanford, Kurt Twining, Paul Sasse, Rick Reeves, Lonnie Finney, Brian Wheeler, Curt Blumer.
THIRD ROW: Tom Smith, Greg Copus, Jim Hackett, Dave Miller, Dan Varner, Dave LaMee, Mike Card, Duane Wyse, Tom Grice.
SECOND ROW: Rich Livingston, Phil Bejcek, Chuck Dolley, Jeff Carroll, Carl Bontrager, Clark Most, Bob Kruger, Steve Crall, Chris Hoggard, manager.
BOTTOM ROW: Dave Millhisler, manager; Mark Love, Tom Leddy, Bill Fisher, Jim Schafer, Tom Bejcek, Phil Miller, Tim Bejcek, manager.
TOP LEFT: Rick Reeves shows the form that enabled him to clear 10'6".

TOP LEFT: Four year letterman Gregg Hoggard nips Evoy of Ithaca for another 2 mile victory.
TOP RIGHT: Coach Bill Grebe and half Miler Paul Sasse review the race.
CENTER RIGHT: Dave Maschino anchor's a BC victory in the 880 relay. Maschino also anchored the mile relay squad (Tim Davidson, Steve Blumer, Paul Sasse, Maschino) that set a new school record at 3:32.0.
BOTTOM RIGHT: Blazing to a victory in the 100 yd. dash, Phil Bejcek also led off the 880 and 440 yard relays as he upped his season point total from 2 points, in 1971 to 72 points in 1972. The 440 relay squad of Bejcek, Tony Lentz, Glenn Johnson, and Jesse Myers established a school record of 45.2.

TOP LEFT & CENTER: Clearing the Bar at 6'5" and streaking to one of his many victories in the High Hurdles is Jesse Myers whose phenomenal four year tenure as a varsity Lancer trackman helped to earn him the Senior Athlete of the year award.
CENTER RIGHT: Miler Roger Hoggard, shown here striding to an easy victory in the 880 against Ithaca was voted honorary captain and shared the title of most valuable runner with Dave Maschino.
BOTTOM LEFT: Mike Parsons shows the form that helped him bring the shot put mark from 44' 6 1/2" to 53' 7 3/4" during his high school career.

J.V. Cheerleaders Win First Place Honors At Clinic

ABOVE: Sue Putnam is shown accepting the first place trophy for competition in the Cheerleading Clinic, Northwood Institute, for schools with a Student population of less than 500.
RIGHT: Freshman Cheerleaders (LEFT TO RIGHT): Linda Wilson; Lori Love; Jane Keenan, captain; Lois McIntosh, Cindy Retherford, Kim Badour.

Cheerleaders Add Spark and Spirit to Sports Program

LEFT-Varsity Cheerleaders (LEFT TO RIGHT): ABOVE-Diane Scribner, Karen Fick, and Kathy Huggard. BELOW-Kathy Hoyt, Rhonda Kobel and Michelle Devereaux. BELOW-Junior Varsity Cheerleaders (LEFT TO RIGHT): Sue Putnam, Cindy Batdorf, Helen Short (capt.), Nancy Breault, Julie Pangborn and Vickie Jeffries.

ADMINISTRATION

AN ADMINISTRATION, LIKE A MACHINE,
DOES NOT CREATE. IT CARRIES ON.

Saint - Exupéry

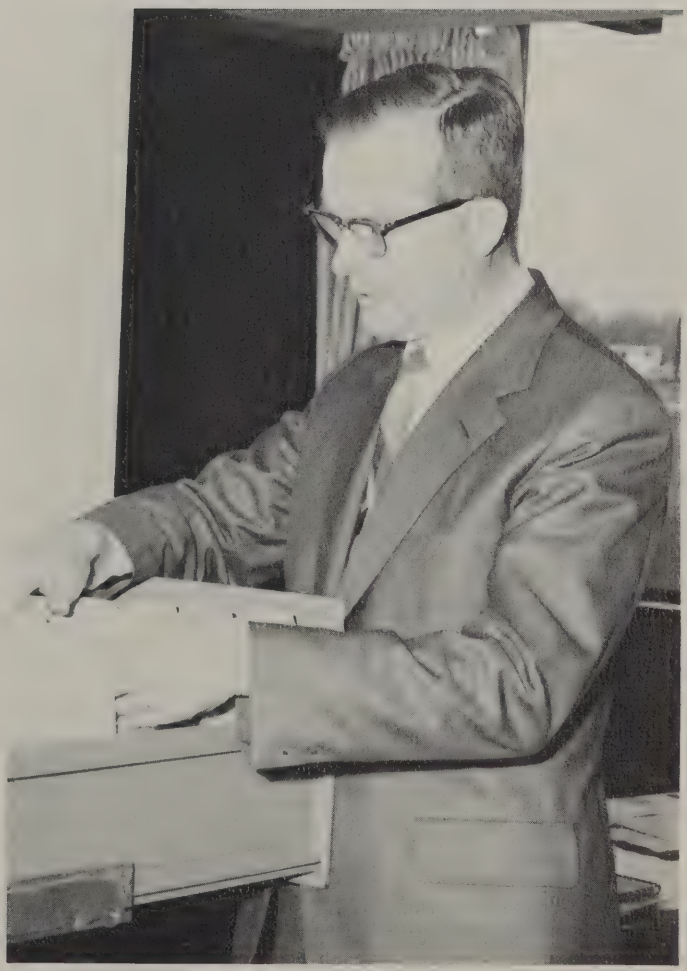

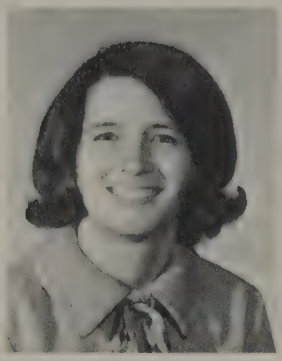

TOP: Mrs. Jill Ammond, Gov't., History; Mrs. Jean Baney, French, Spanish; Mr Charles Barth, Metal Shop; Miss Becky Beach, English, Drama. CENTER CENTER: Mr. Wm. Brown; Band; Mrs. Karen Brunt, Math; Mr. Greg Climie, Asst. Prin. ABOVE: Mrs. Rose Burleson, Math. RIGHT: Mr. Art Carroll, Drafting, Shop.

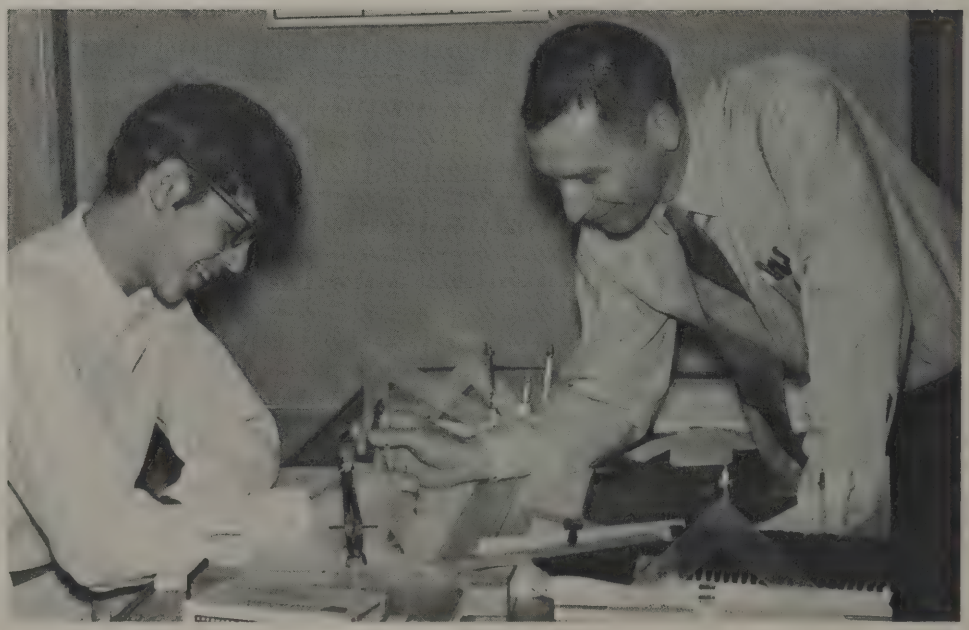

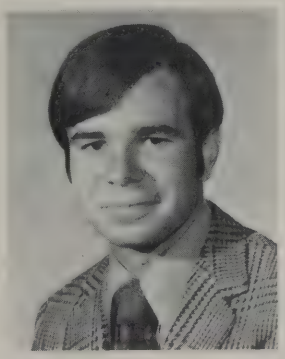

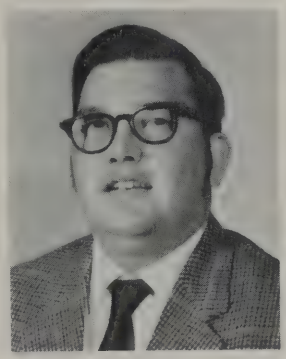

TOP: Mr. Dalton Coe, Supt. of Schools; Mrs. Jan Dean, Biology.
CENTER: Mr. Tom Degrow, Sociology, Wood Shop, Drafting; Mr. Frank Dine, Science; Mrs. Kathy Dickie, English; Mrs. Connie Dullock, Science;
LEFT: Mr. Richard Dodick, Math; Mrs. Nancy Ellis, Home Ec.

TOP: Mrs. Marilyn Emmons, English; Mrs. Bonnie Erickson, Special Ed.; Mrs. Pat Fitch, English; Mr. Terry Graf, History; Mr. Wm. Grebe, Phys. Ed.; Mrs. Jill Hartley, Geography; Earth Science; Mrs. Joan Hornak, Guidance Counselor.

LEFT: Mrs. Judy Hughes, English, Latin; Mr. Peter Injasoulian, Math.
CENTER: Miss Sherry Inman, Typing, Shorthand; Mr. Paul Kuehl, History; Mr. Oliver Juengel, Principal.
BOTTOM: Mrs. Johanna Insalaco, Art; Mr. Roger Karr, P.E. & Geography; Mr. Arthur Klisch, Metal Shop, Building Trades.

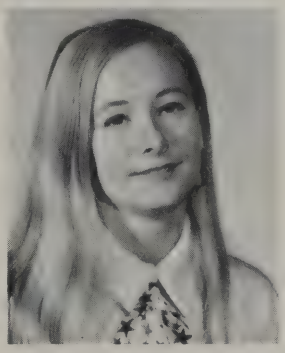

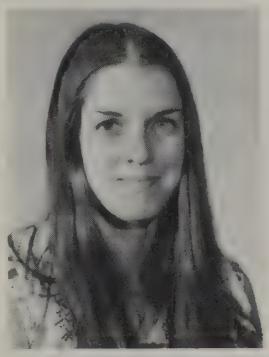

RIGHT: Mr. Jan LaCroix, Guidance Counselor; Mrs. Brenda Letts, English.
CENTER: Mr. James LeViere, Co-op; Mrs. Alice Machuta, Special Education; Mrs. Nancy Miller, Library; Mr. Charles Mielock, Math; Mr. Richard Olson, Wood Shop;
BOTTOM: Mrs. Linda Nichols, English, Guidance counselor.

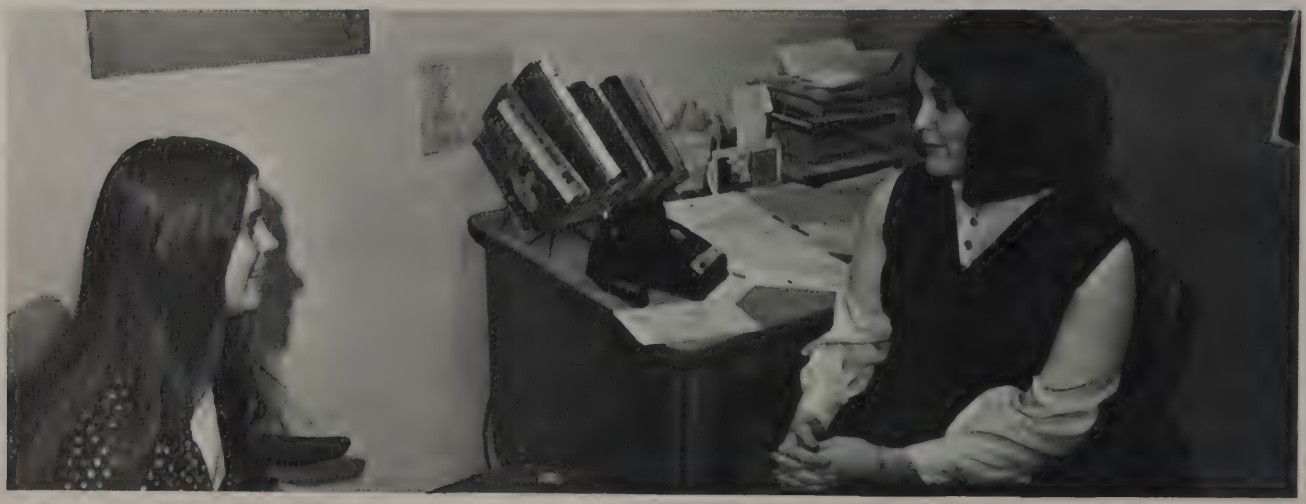

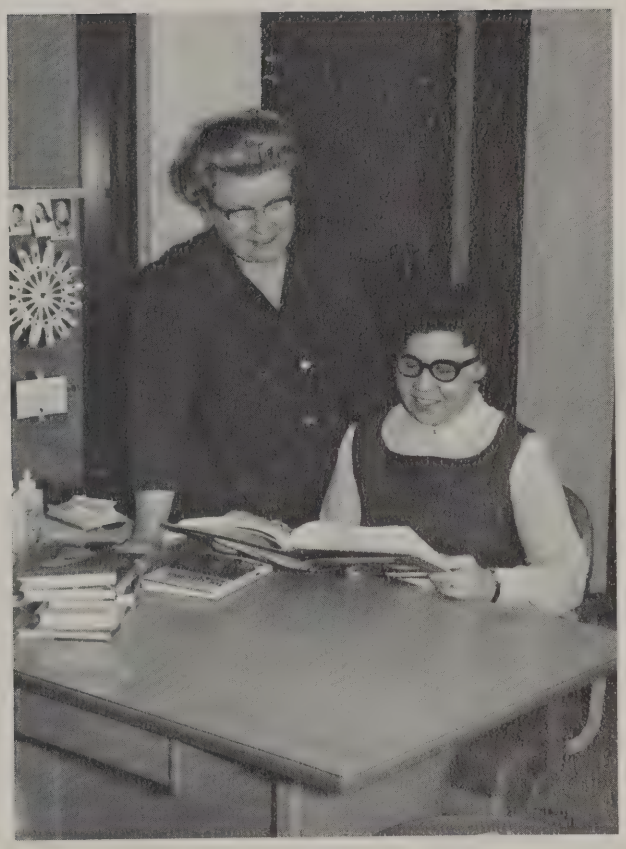

TOP: Mr. Lawrence Rickert, Chorus; Mrs. Dorothy Roerden, Math, Science; Mrs. Betty Rogers, Reading; Mrs. Margaret Ryden, Home Ec.;
CENTER: Mr. Mark Sanger, Science; Miss Diane Soltys, Biology, Science; Mrs. Gayla Smith (STANDING) Librarian; Mrs. Freda Smith, History; Miss Karen Stoekle, Business English, Shorthand;
BOTTOM: Mrs. Shirley Thurlow, Psychology, Social Studies; Mrs. Pat Thurston, Phys. Ed.

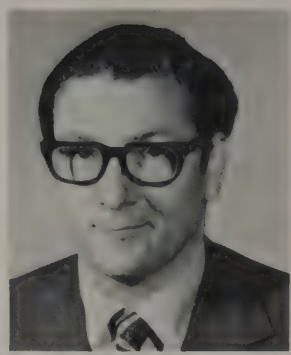

TOP: Mrs. Bonnie Venn, Art; Mr. Dick Wagner, Government, Social Studies; Mr. Cal Wamback, Science, Biology; Mr. Fred Warner, Speech, Journalism; Mrs. Jennifer White, English, Family Living; Mr. David Weisenborn, Business Education;
BOTTOM: Mr. Larry Whitehead, Math; Mr. Larry Woodward, Earth Science, Conservation; Mrs. Cathy Zinck, Spanish, English.
RIGHT: Custodians Tom Ockerman and Glen Carey, help keep the school running smoothly.

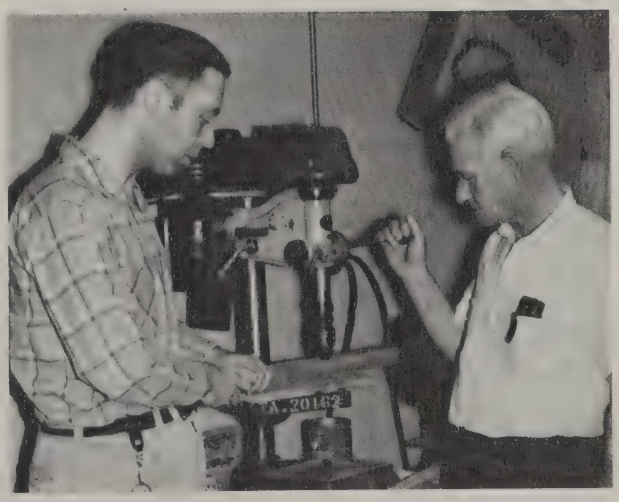

Custodians And Cooks

TOP: Mrs. Dorothy Parker, Mrs. Doris Schmelzer.
CENTER LEFT: Mrs. Jean Gandy.
CENTER RIGHT: Del Dahms, Robert Climie.
BOTTOM: Glenn Carey, Lloyd (Andy) Anderson, Frank Enos, Clarence (Doc) Myers, Harry McNett, Tom Ockerman.

UNDERCLASSMEN

YOUTH IS NOT A TIME OF LIFE;
IT IS A STATE OF MIND.
-SAMUEL ULLMAN

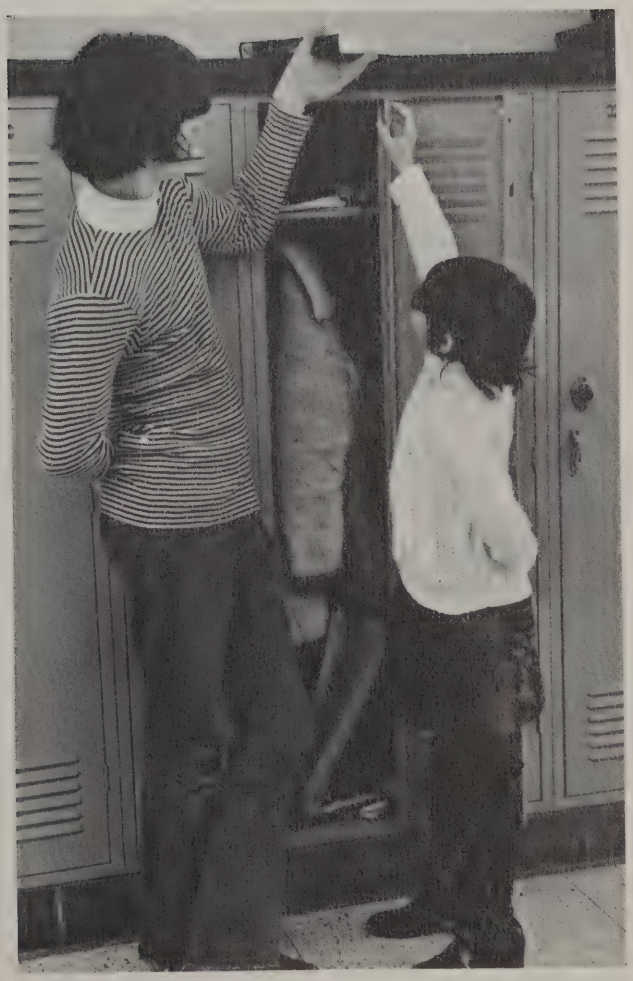

Seventh Grade

CLASS OFFICERS: (L. TO R.): Tricia Zeller, secretary; Tenley DeVore, president; Kathy Raab, vice president; Steve Hartnagle, treasurer; Russell Wilson, student council; Mrs. Fitch and Mr. Dodick, advisers.

Albaugh, Chuck
Allen, Becky
Allen, Dennis
Allen, Glenda
Babcock, Dan
Badgero, A. C.

Barber, Mickey
Barker, Richard
Beach, Bobbi
Beach, Jeff
Beach, Monica
Berger, Craig

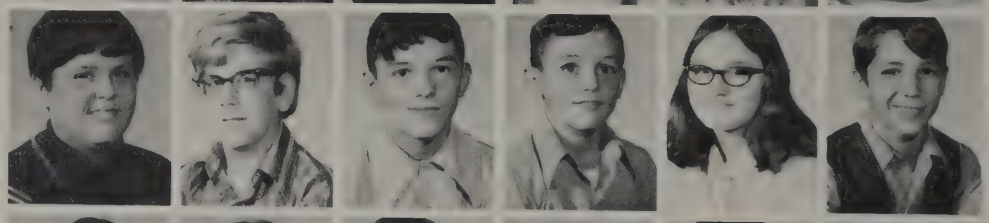

Birch, Betty
Bober, Lori
Bontrager, Chad
Braden, Rusty
Brainerd, Mike
Brawt, Sue

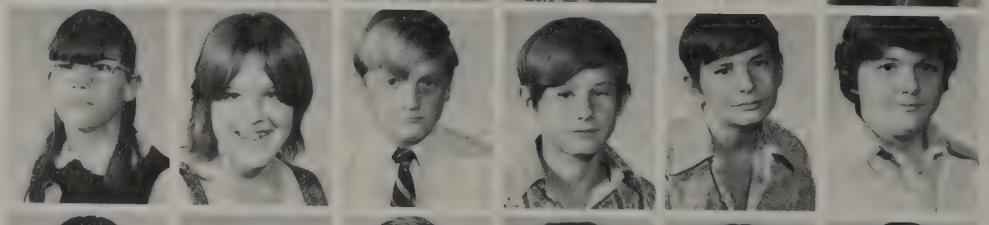

Breasbois, Brenda
Breadlove, Lori
Brown, Bill
Brown, Charlie
Brown, Debbie
Brown, Sharon

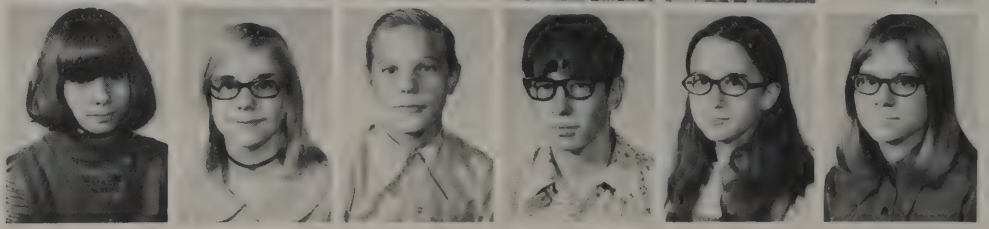

Brown, John
Brown, Ruth
Burch, Dan
Campbell, Susan
Carll, Dallas
Carlson, Debbie

Carroll, Kellie
Cashen, Naomi
Chatterton, Alan
Chenoweth, Jim
Church, Scott
Copus, Scott

Cornelius, Mike
Crawl, Meldene
Cron, Scott
Crosby, Pam
Davis, Brenda
Davis, Melodie

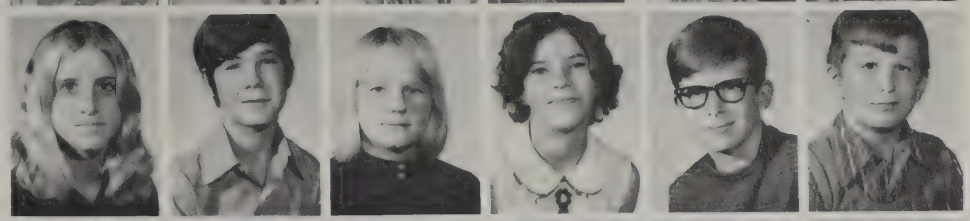

DeVore, Tenley
Dryer, Dan
Duggan, Judy
Field, Laurie
Fields, Geoff
Fitting, David

Fitzgibbon, Mary
Fleminger, Keith
Foster, Rick
Franklin, Mike
Frantz, Julie
Garner, Patty

Garret, Joyce
Gilnter, Mike
Goodall, Dawn
Grace, Sam
Grasley, Jim
Hackett, Dale

Hackett, Lonnie
Haley, Charlotte
Hale, Connie
Hall, Dan
Hall, Kathy
Harnick, Laura

Harnick, Robin
Hartnagle, Carla
Hartnagle, Steve
Hayes, Debbie
Hayes, Kill
Hebner, Dennis

Hess, Jeff
Hignite, Allan
Hitsman, Julie
Houghtaling, Debbie
Hughes, Rick
Jackson, Lisa

Johnston, Robert
Jones, Jackie
Jones, Pat
King, Karen
Kirk, Steve
Klein, Annette

Kline, Robert
Kosnick, Robert
Krotzer, Ken
Krotzer, Sally
Kruger, Rod
Ladner, Kevin

Lambeth, Laura
Laubuscher, Cindy
Leddy, Ann
Little, Ann
Little, Tony
Livingston, Clifford

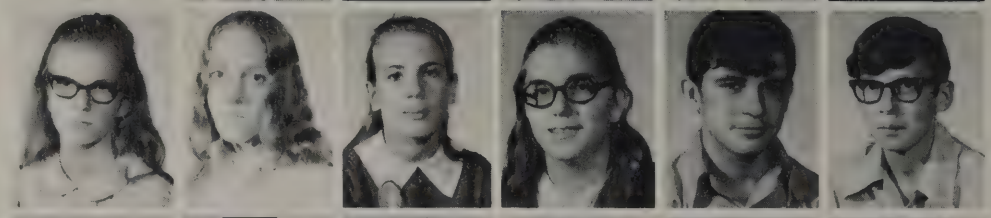

Malpass, Rodney
Mapes, Rick
Marden, Pat
Mashue, Mark
Maxwell, Robbie
McClaren, Pat

McPhearson, Shelli
McGuire, Christine
Merrymen, Jim
Miller, Byron
Miller, Tom
Morden, Richard

Moore, Jori
Mudd, Kelly
Nagle, Russ
Neely, Abby
Nelson, Tricia
Newcombe, Jim

Ordiway, Bill
Orvis, Dean
Otey, Cheryl
Parsons, David
Potter, Peggy
Pelton, Mary

8th Grade Basketball

FRONT ROW (L. TO R.): David Millhisler, Pat Owens, Mitch Morey, Dennis Bliss, Tim Lashuay, and Dan Rossow. SECOND ROW: Jeff Haggit, Wayne Nelson, Scott Steele, Don Hackett, Mark Huggard, and Jeff Fuller. THIRD ROW: Mark Blubaugh, Peter Friedrich, Rick Yoder, Wes Batdorf, John Timmons, Mike Cobb, and Mark Shattuck. FOURTH ROW: Kevin Lamphere, Greg Bergeron, Mark Schalk, Brad Davis, Cris Lentz, Blake Yesmunt, and Brian Moore. BACK ROW: Coach Graff, Tim Hagle, David Brown, David Smith, and Nick Clark.

Perry, Bruce
Peterson, Jack
Pretzer, Michelle
Purcell, Craig
Raab, Kathy
Radosa, Robert

Raye, Marianne
Reid, Judy
Retherford, Beth
Rios, Elizabeth
Rios, Ray
Rippee, Randy

Ritter, Pete
Robbins, Dale
Roberson, Scott
Robinson, Joanne
Rossow, Dan
Sasse, Judy

Saucier, Terry
Schaefer, Jim
Scribner, Ron
Seeley, Ron
Shaffer, Terry
Shattuck, Debbie

Shobe, Roy
Sian, Jerry
Sian, Larry
Smith, Brian
Smith, Dan
Smith, Gary

Smith, Jim
Smith, Leon
Southwell, Mike
Spann, Eric
Starks, Donamarie
Steele, David

Sweebe, Mark
Swoffer, Wesley
Szyperski, Jeff
Terwillegar, Jim
Thomas, Kathy
Tracy, Phillip

Tripp, Pam
Tripp, Sue
Trumbell, Linda
VanMeter, Suzanne
VanWert, Colleen

Vickey, Sue
Wallace, Marcella
Welch, Linda
West, Mike
Wheeler, Nancy
Wilson, Russell

Woodbury, Mike
Yoder, Marilyn
Yoder, Steven
Yost, Pam

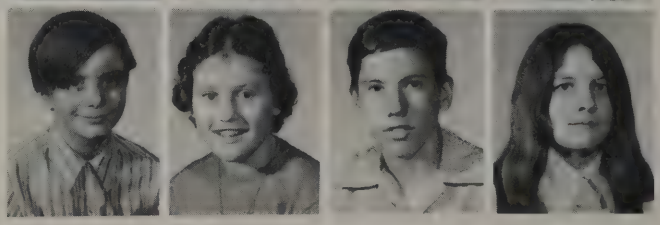

Not Pictured
Hahn, Amy
Howey, Dan
Howey, Gail
Klawitter, Floyd
Klawitter, Larry
McCormick, Brian
Starks, Karen
Zeller, Patricia

RIGHT: Through the cooperation of the Midland Jaycee Auxiliary, these young ladies were able to take a course on baby-sitting at the school. Here they learn about resusitation.

Eighth Grade

LEFT TO RIGHT: Linda Wontorcik, Historian; Pam Twining, President; Nancy Fick, Secretary; Jeff Foote, Treasurer; David Brown, Vice-President; Mrs. Dulock and Mr. Whitehead, Advisors.

Abbate, Lori
Adkins, Jim
Allen, Jay
Badour, Anne
Bass, Beth
Batdorf, Wes

Beach, Helen
Bejeck, Doug
Bergeron, Greg
Betron, Ann
Bliss, Dennis
Blubaugh, Mark

Bontrager, Stan
Bowen, Kim
Bowen, Yvonne
Braden, Dave
Brawt, John
Breedlove, Kris

Brooks, Judy
Brown, David
Brown, Jerry
Buchanan, Vicki
Bussick, Craig
Card, Kathy

Card, Vickie
Chatterton, Lorie
Cieslinski, Debbie
Clark, Beth
Clark, Nick
Cobb, Mike

Davis, John
Davis, Brad
Devericks, Rose
Diamond, Kelly
Dickerson, Beth
Dolly, Dean

Dopp, Catrinia
Dragga, Chris
Duggan, Tammy
Emmendorfer, Sandy
Fick, Nancy
Finney, Kathy

Finney, Rose
Fleischmann, Pam
Foote, Jeff
Frantz, Kenny
Frederick, Pete
Freeman, Lisa

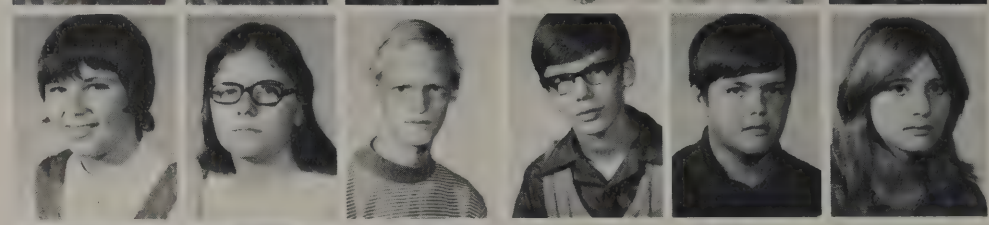

Freeze, Julie
Fuller, Jeff
Gaertner, Dennis
Garrett, Marjorie
Gatzke, Sandra
Graham, Rusty

Grice, Mary
Hackett, Don
Haggit, Jeff
Hagle, Steve
Hagle, Tim
Ham, Sue

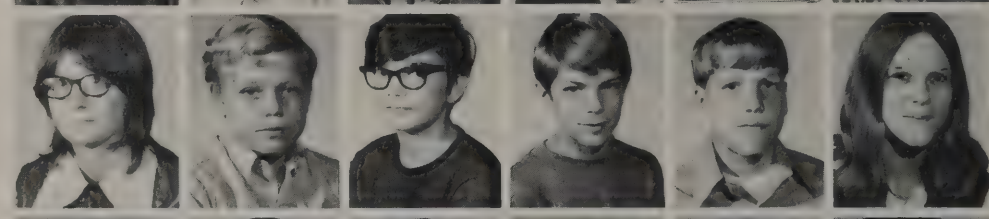

Harnick, Jim
Hartnagle, Greg
Heikkila, Audrey
Herman, Glenn
Holbert, Bob
Holcomb, Lynda

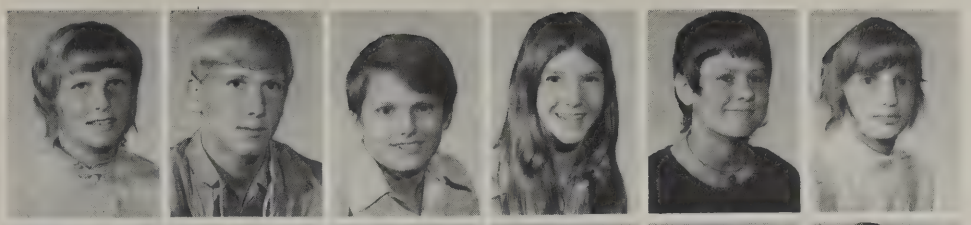

Huber, Brenda
Huey, Darrell
Huggard, Mark
Hughes, Debbie
Ireland, Cindy
Jefferies, Jodi

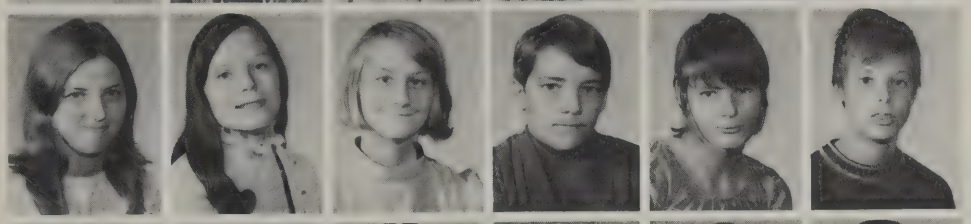

Jones, Lora
Jones, Sandy
Johnson, Penny
Keidel, Jim
Kempa, Chris
Kenyon, Steve

Klein, Jim
Klienhans, Dale
Kobel, Debbie
Kocisk, Kevin
Lake, Bill
Lambeth, Jodi

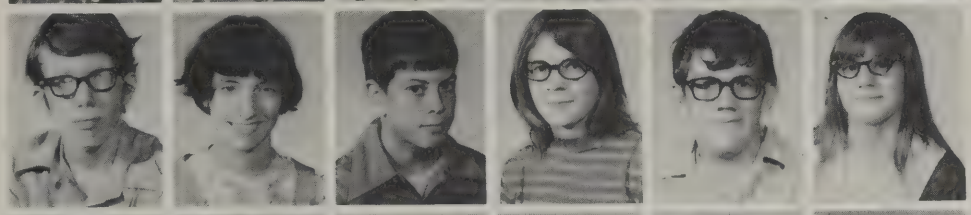

Lamphere, Kevin
Landis, Tina
Lashuay, Tim
Lavier, Becky
Lavier, Don
Leddy, Mary

Lenardson, Carol
Lentz, Chris
Lyons, Brenda
Lowe, Debbie
Mapes, Dawn
Mapes, Mark

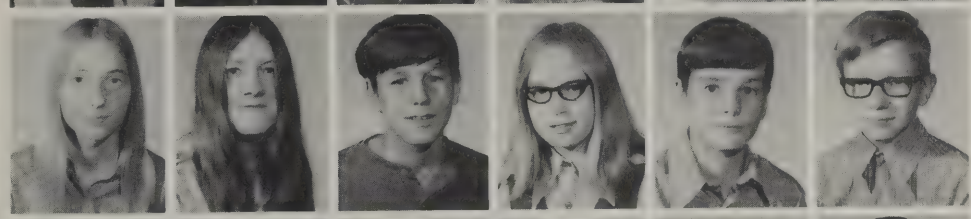

McClain, Norine
McCray, Cheryl
Merryman, Randy
Miller, Kathy
Millhisler, Dave
Moorehead, Wayne

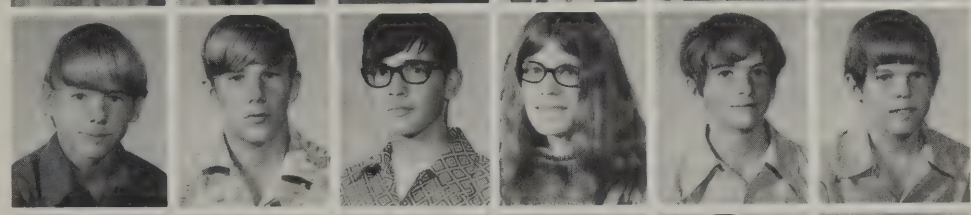

Morey, Mitch
Morgan, Joe
Morr, Brian
Neal, Patty
Nelson, Wayne
Noack, Steve

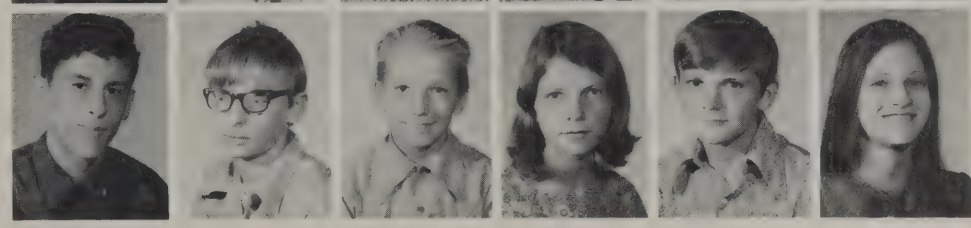

Nordbeck, Leonard
Norris, Ron
Oswald, Bill
Owens, Kathy
Owens, Pat
Purcell, Denise

Parsons, Paula
Peterson, Brenda
Phillips, Kevin
Pitts, Brenda
Rabbage, Rick
Radosa, Paul

Raymond, Bonnie
Richardson, Patty
Roosa, Tom
Rossow, Dan
Rousseau, Chris
Rutledge, Robin

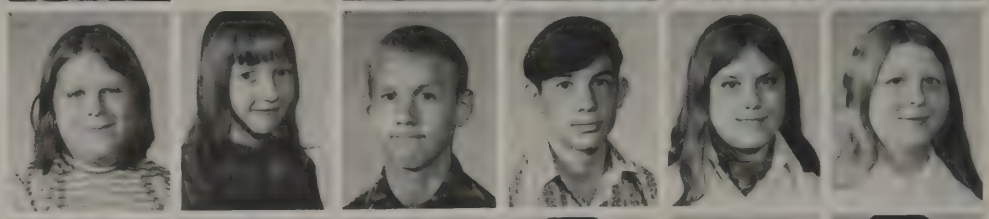

Ryal, Robert
Ryal, Steve
Rydman, Kerry
Saxton, Tim
Searfoss, Tammy
Schaefer, Pat

Schaffer, Doug
Schalk, Mark
Scribner, Brenda
Shattuck, Mark
Shobe, Candy
Shook, Brian

Short, Dawn
Shuart, Tom
Shuler, Mona
Sian, Debbie
Sian, Vicki
Siemen, Cynthia

Sirrine, Mark
Smith, David
Smith, Ted
Stalter, Kent
Stark, Bob
Starks, Barb

Steinmetz, Lisa
Stemkoski, Rick
Suderman, Laurie
Sweebe, Dale
Sweebe, Laurie
Swoffer, Barb

Szyperski, Julie Ann
Taylor, Pam
Tepatti, Becky
Terwillegar, Barb
Thorton, Sue
Thurlow, Karen

Timmons, John
Timmons, Sue
Tomlinson, Brad
Tripp, Jim
Twining, Pam
Varner, Becky

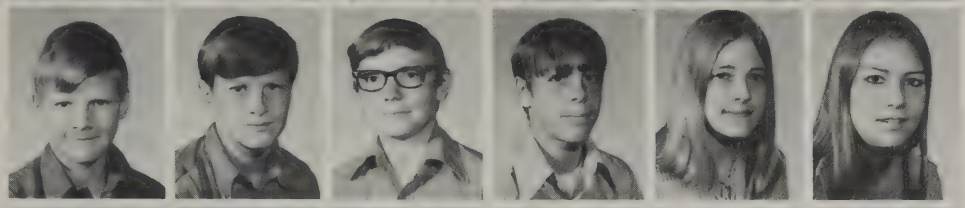

Vicky, Dan
Welch, Rich
Wentz, Kevin
West, Brian
Westjohn, Julaine
Whitaker, Linda

Wiggins, Karen
Wing, Kevin
Wolfe, Karen
Wontorcik, Linda
Woodbruy, David
Woodbury, Susan

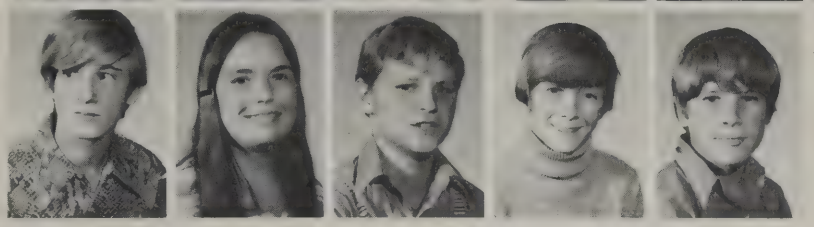

Woodcock, Tom
Wyse, Judy
Yatch, George
Yesment, Blake
Yoder, Rick

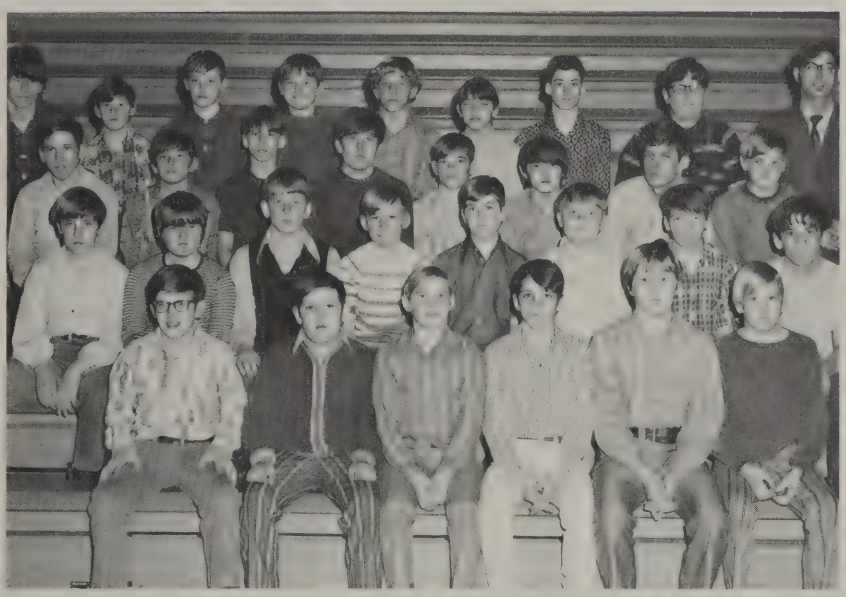

Not pictured:
Bailey, Ellen
Black, Joseph
Courtney, Patti
Davis, Melvin
Eastman, Shery
Havers, Connie
Ignatowski, Joe
Klawitter, John
Miller, Carol
Most, Clark
Norris, Karen
Rider, David
Rider, Ruth
Ross, Charles
Steele, Scott
Yost, Dan
Ziemer, Cynthia

SEVENTH GRADE BASKETBALL

FRONT ROW (L. TO R.): Jeff Fields, Dean Orvis, Bob Kline, Craig Berger, Dan Hall, and Jeff Szyperski. SECOND ROW: Dennis Hebner, Mike Franklin, Alan Hignite, Alan Chatterton, Bryan Miller, Rich Morden, Roy Shobe, and Mike West. THIRD ROW: Steve Yoder, Mike Brainerd, Dale Robbins, Kelly Mudd, Don Rossow, Jack Peterson, Lonnie Hackett, and Chad Bontrager. TOP ROW: Terry Shaffer, Scott Copus, Steve Hartnagle, Dave Parsons, Tim Miller, Jim Terwillegar, Randy Rippee, Mick Barber, and Coach Graff.

Freshmen

CLASS OFFICERS (L TO R.) Mr. Weissenborn and Miss Beach, Adv., LuAnne DeBore, Vice-Pres.; Clark Most, Treas.; Greg Copus, S. Council Rep.; Jeanine Dopp, S. Council Rep.; Lori Love, Sec.; Linda Wilson, Pres.; and Julie Pangborn, S. Council Rep.

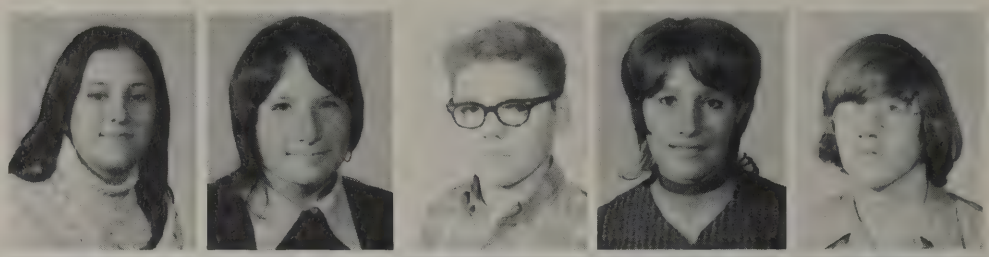

Adkins, Nancy
Albee, Linda
Ash, Tim
Aukerman, Diane
Badour, Jeff

Badour, Kim
Barker, Dan
Beach, Chris
Berdan, Robin
Bontrager, Karl

Bouck, Robin
Braden, Dennis
Bradshaw, Lonnie
Breasbois, Becky
Brown, Janice

Buchanan, Greg
Bugbee, Brian
Burch, Gale
Burch, Judy
Card, Mike

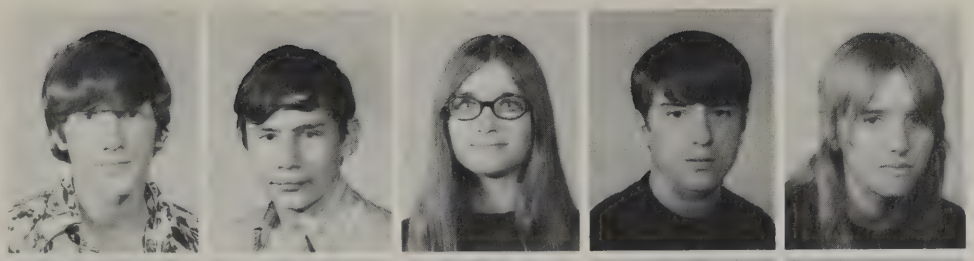

Carroll, Phillip
Cashen, Charles
Cassiday, Kris
Chapin, David
Chubb, Nancy

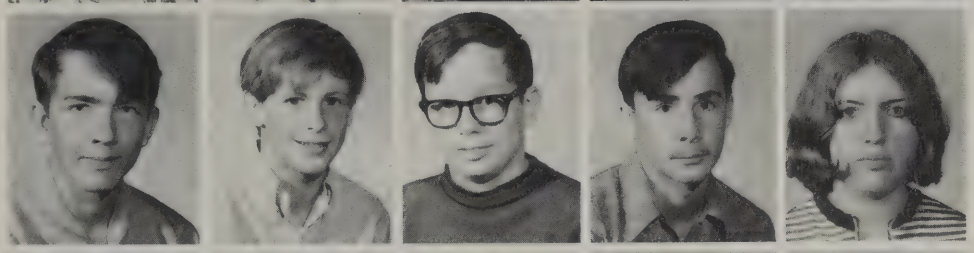

Cobb, Richard
Copus, Greg
Corner, David
Cottrell, Richard
Cottrell, Sheila

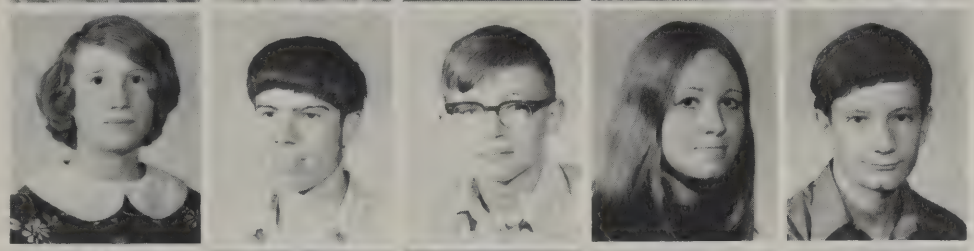

Crall, Brenda
Crall, Steven
Curtis, Bruce
Dalaba, Connie
Davis, Lewis

Davis, Rose
DeBolt, Mike
DeMott, Kevin
DeVore, Luanne
Diamond, Mitch

Dopp, Jeannie
Dopp, Rick
Douglass, Vicky
Dryer, Debbie
Dyer, Janet

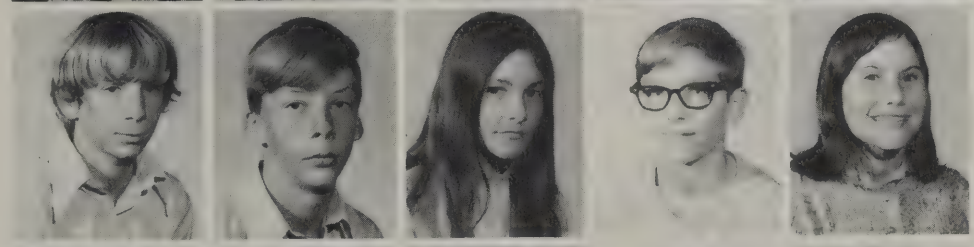

Eastman, Paul
Emerson, Eric
Estep, Jean
Fisher, Bill
Fiting, Cindy

Fleminger, Dave
Friedrich, Dennis
Freeman, Lauri
Greer, Mike
Grinnell, Linda

Grice, Kathy
Hackett, Jim
Hagle, Tom
Hale, Barb
Hale, Lynette

Hala, Dennis
Hall, Rick
Hayes, Dawn
Hickerson, Kelly
Hildebrant, Marlene

Hoggard, Chris
Hoon, Cindy
Huber, Ed
Huey, Richard
Inman, Marilyn

Ireland, Ken
Jacobs, Karen
Johnson, Gary
Johnson, Randy
Johnson, Rick

Keen, Scott
Keenan, Jane
Kindy, Carol
King, Ed
Kleinhans, George

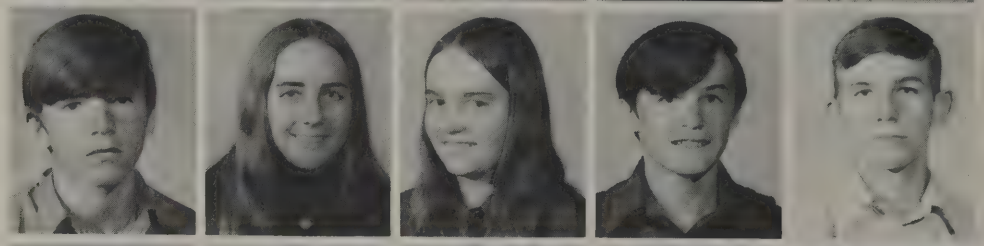

Knapp, Tina
Knopp, Greg
Kruger, Bob
Kudich, Kris
Ladner, Shelly

LaPere, George
Laubscher, Barry
Leddy, Tom
Lewis, Lenny
Lewis, Marietta

Little, Kay
Lockhart, Bob
Love, Lori
Mapes, John
Mapes, Steve

Marco, Randy
Mashue, Anita
Mashue, Steve
McCann, Carrie
McCann, Mike

McCray, Sue
McIntosh, Lois
McLeod, Kay
McRoberts, Lauralee
Merriman, Starr

Miller, Cindy
Mizer, Craig
Morey, Mark
Morr, Jim
Moore, Barb

In Memory Of

Cozette P. Pumford
July 10, 1957 - November 20, 1971

Cozette Pumford moved to the Bullock Creek area with her family about August and entered school in the fall of 1971 as a member of the freshman class.

Cozette was not with the class long, because tragedy struck on November 20, 1971, when she was hit by a car on Gordonville Road and killed.

Cozette was quick to be accepted by her classmates. The Lancer staff dedicates this space to her memory, hoping she will long be thought of by her classmates and friends.

Morris, Kendall
Most, Clark
Myers, Lenny
Norris, Harold
Olund, Scott

Orvis, Dawn
Otey, Laurel
Overton, Linda
Owens, Jerry
Page, Tim

Pangborn, Julie
Parker, Debbie
Pelton, Mark
Phelps, Tim
Post, Lola

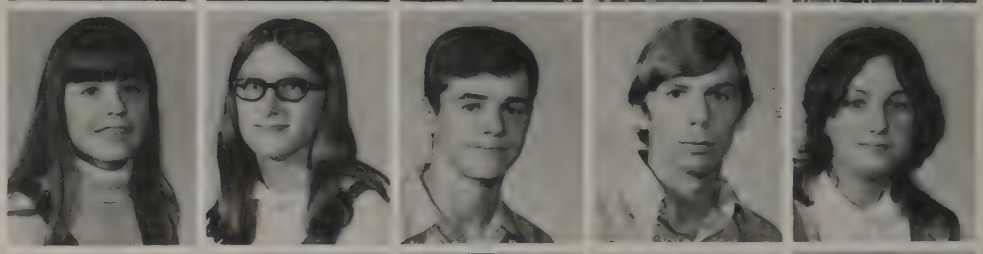

Raab, Jim
Rant, Michelle
Ray, Sue
Reid, Cindy
Reist, Nancy

Retherford, Cindy
Rippee, Rich
Robbins, Dawn
Robison, Mary
Ross, Mike

Salva, Mary
Seelhoff, Cindy
Shively, Sue
Shobe, Ray
Shook, Brenda

Short, Mark
Shuart, Deb
Skamelka, Phil
Smith, Denay

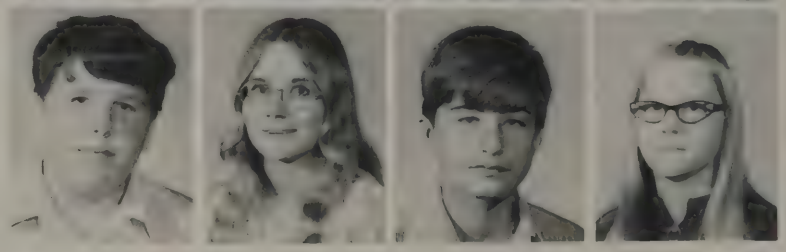

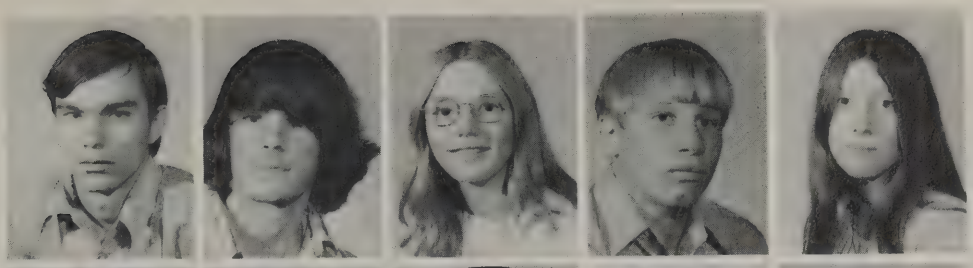

Smith, Lloyd
Smith, Mike
Smith, Sue
Smith, Tom
Stack, Debbie

Stevens, Kevin
Thomas, Dave
Thomas, Mark
Thompson, Dale
Thompson, Jackie

Tracy, Mary
Turner, Tina
Upleger, Diane
Vandervane, Nan
Vandervane, Sheryl

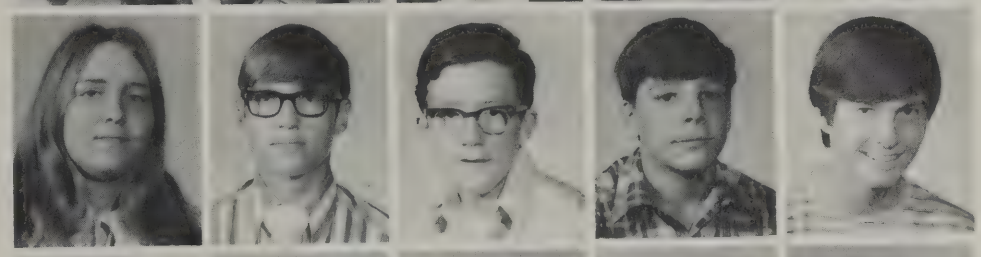

Vasold, Terri
Wade, Phil
Wallace, Joe
Walters, Keith
Warner, Jeff

Wetherall, Karen
Welch, Barry
Wendt, Mike
West, Kerry
Wiggins, Randy

Wiggins, Roxann
Williams, Kris
Williamson, Melody
Wilson, Linda
Woirol, Terry

Wolfe, Cindy
Wontorcik, Gary
Woodcock, Janet
Woodcock, Rhonda
Wyse, Duane

NOT PICTURED

Bennett, Jerry
Bennett, Kenneth
Clark, Rick
Corbett, Sue
Dolley, Chuck
Grace, Steve
Hammond, Carl
Herman, Bill
Mapes, Phillip
Mason, Pamela
Radosa, Teresa
Rios, Rick
Shangle, Arnold
Smith, Glenn
Stillwagon, Kay
Youmans, Dan
Zeller, Lee

BELOW: Dawn Robbins and Becky Breasbois use their leisure time making rugs.
BOTTOM: A scene from the Christmas Assembly.

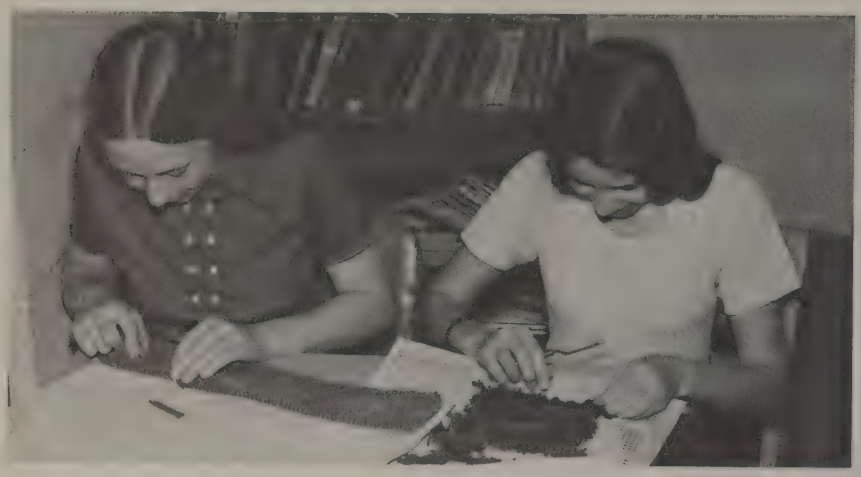

ABOVE: Brenda Crall and Sue Shively grimace as they disect their crayfish in Biology.

Tenth Grade

TOP TO BOTTOM: Lonnie Finney, Student Council Rep.; Kevin Arthur, Student Council Rep.; Cyeryl Huber, Treasurer; Jean Finney, Secretary; Kathy Huggard, Vice-President; Diane Scribner, President. Mrs. White and Mrs. Ammond, Sponsors.

Allen, Ken
Arthur, Kevin
Badgero, Chris
Badour, Cindy
Barber, Mike

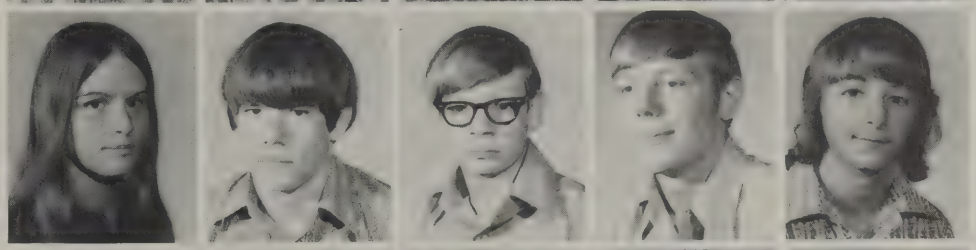

Batdorf, Cindy
Bejeck, Phil
Bejeck, Tim
Berlin, Dave
Bliss, Jim

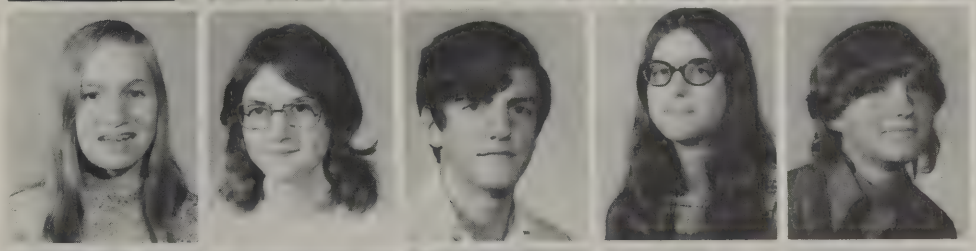

Blubaugh, Dawn
Blubaugh, Marcia
Blumer, Curt
Bontrager, Cindy
Bradley, Michelle

Bradshaw, Colleen
Breasbois, Bennett
Breault, Nancy
Brown, Carol
Brown, Mark

Burch, Ann
Burkett, Mark
Caldecourt, Al
Carroll, Byron
Carroll, Kathy

Casarso, Greg
Chalmers, Jim
Chatterton, Ann
Chubb, Debbie
Church, Dale

Clark, Mike
Clark, Pam
Cornelius, Alan
Costley Laurie
Coy, Robbie

Crosby, Dave
Crosby, Debbie
Crosby, Annette
Davis, Kris
Devereaux, Michelle

Devore, Kelly
Doren, Carleen
Dyer, Debbie
Eastman, Brent
Emerson, Steve

English, Sally
Estep, Julie
Fergeson, Terry
Fick, Karen
Field, Terry

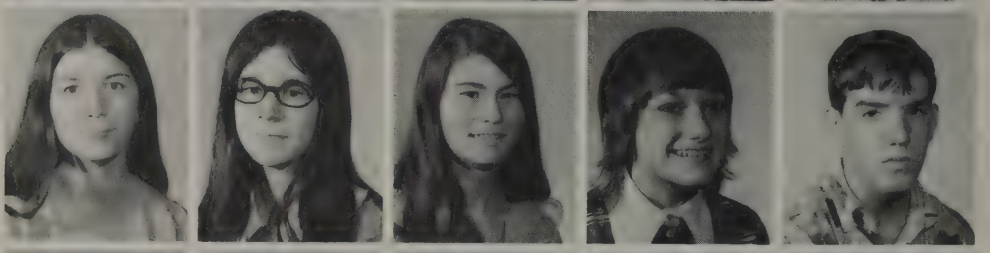

Finney, Jean
Finney, Lonnie
Fleischmann, Cheryl
Foote, Gene
Foster, Larry

Freeze, Gordon
Fuller, Judy
Gandy, Marla
Garner, Jim
Ginter, Cindy

Glynn, Rose Ann
Glynn, Ruth Ann
Goodall, Cathy
Grace, Steve
Hackett, Paula

Hagle, Yvette
Hale, Vern
Haley, Tom
Hartman, Becky
Hartnagle, John

Heikkila, Bruce
Hirt, Yvonne
Hock, Dewey
Hoggard, Marsha
Holt, Terry

AT LEFT: It takes people to solve the problems of today. It looks as though Cindy Ginter may be solving a problem of her own.

AT RIGHT: It takes people to mold the future. Curt Blumer may be molding part of his in ceramics.

Holton, Sue
Holzhausen, Dave
Howison, Mark
Huber, Cheryl
Huggard, Kathy

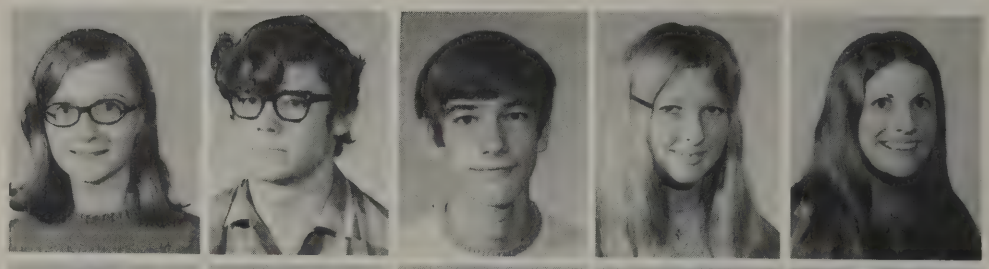

Jefferies, Vicki
Jines, Byron
Johnson, Steve
Katzinger, Becky
Kenyon, Dale

Kenyon, Steve
Kindy, Sharon
King, Debbie
Kovacevich, Joan
Krotzer, Carla

Krotzer, Nancy
Krotzer, Sue
Kurfman, Dave
Ladner, Kim
Lambert, Lauralee

Lamee, Dan
Landis, John
Leddy, Karen
Little, Rhonda
Livingston, Marilyn

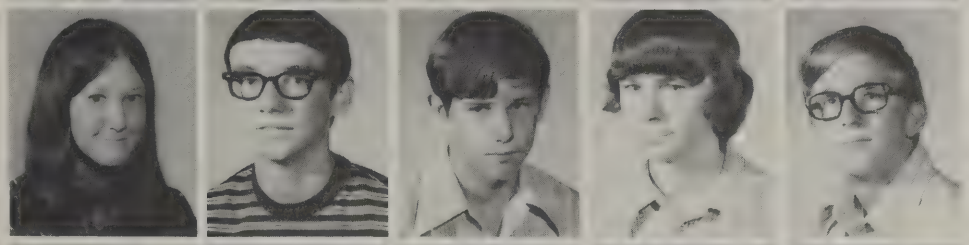

Livingston, Maxine
Livingston, Rich
Love, Mark
Lowe, John
Lyon, Fred

Marko, Tom
Marquardt, Sue
Mashue, Dottie
McDonald, Bill
McGuire, Harry

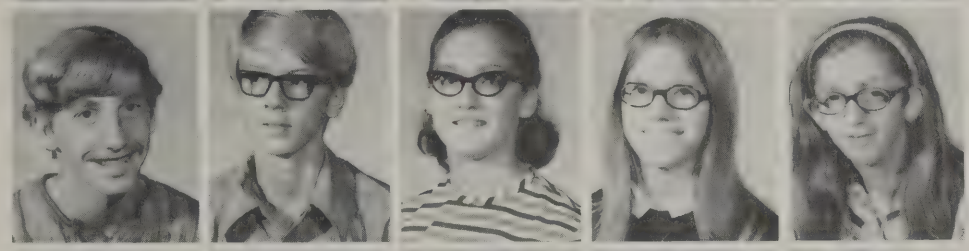

Miller, Dave
Miller, Phil
Miller, Sandy
Mizer, Pam
Moon, Anna

Murphy, Terry
Myers, Lois
Nordbeck, Cindy
Norris, Kathy
Noykos, Marla

Ostrander, Gaye
Phillips, Dotti
Pitman, Paul
Pritchard, Tony
Putnam, Sue

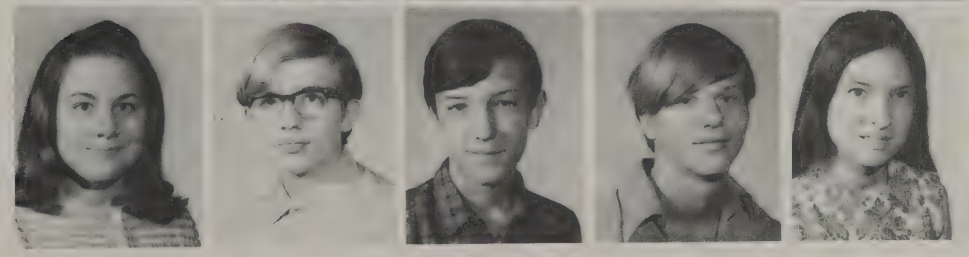

Raab, Joanne
Raab, John
Richardson, Mike
Rickett, Rick
Rios, Leticia

Rogers, Jeff
Schribner, Diane
Secrist, James
Seeley, Henry
Shaffer, Larry

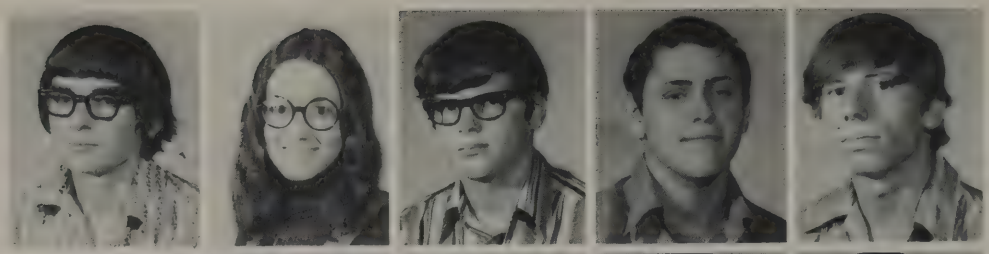

Shangle, Kris
Shuart, Ed
Smith, Cathy
Smith, Ellen
Spitnale, Denny

Stack, Vicky
Steele, Mike
Sterns, Tom
Stone, Pam
Swift, Gary

Taylor, Doug
Terwillegar, Kevin
Thompson, Steve
Thompson, Sue
Upleger, Alan

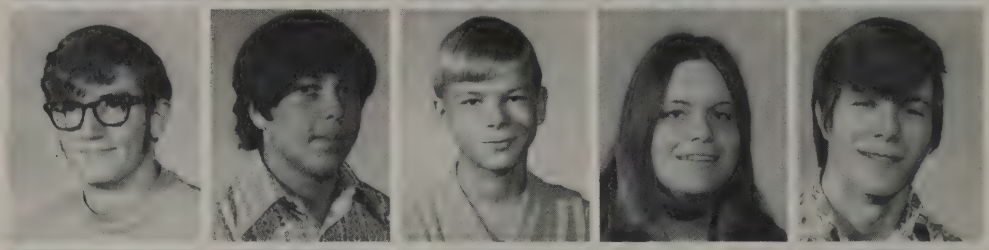

Van Meter, Joanne
Varner, Dan
Wendt, Chris
Weston, Sally
Wheeler, Wade

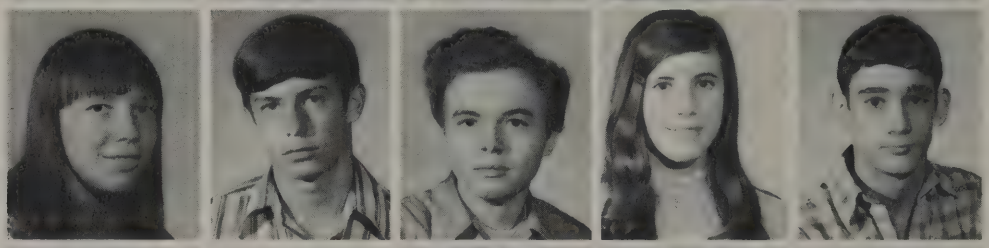

Wiggins, Judy
Wiggins, Ken
Wolgast, Bill
Woodbury, Junior
Woodcock, Dan

Wright, Nola
Young, Tom

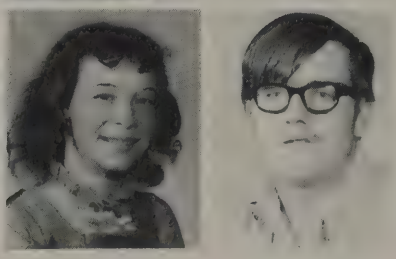

NOT PICTURED

Betron, Mary; Birch, Bill; Brooks, Sue; Crosby, Beth; Dryer, David; Harmeier, Sherry; Herman, Andy; Howey, Kathy; Kenyon, Byron; Kleinhans, George; Knapp, Robin; LaJoice, Noel; Maxson, Karen; Myers, Doug; Ordiway, Rodney; Orvis, Rodney; Rider, Susy; Sian, Ken; Taylor, Tom; Thompson, William; Ullery, Rick; Vinson, Liz; Youmans, Julie.

Eleventh Grade

TOP (L. TO R.): Sue Lashuay, Student Council Rep.; Rhonda Kobel, Vice Prisedent; BOTTOM (L TO R.): Pat Secrist, Historian; Ken Lashuay, Treasurer; Marla Marden, Student Council Rep.; Dave Maschino, Student Council Rep.; Denise McIntosh, Secretary; Joan English, President; Mrs. Nichols and Miss Stoeckle, Advisors.

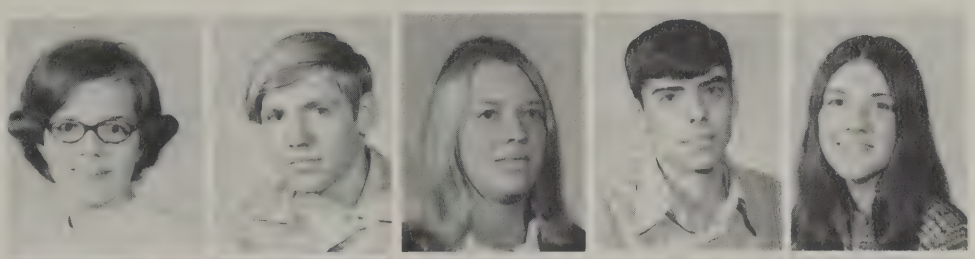

Anibal, Elaine
Ash, Doug
Badgero, Karen
Badour, Mark
Barber, Michelle

Batdorf, Dave
Beach, Keith
Beach, Tina
Bejeck, Tom
Bennett, Bonnie

Berry, Pat
Bontrager, Cris
Blubaugh, Norine
Blumer, Annie Bananie
Braden, Diane

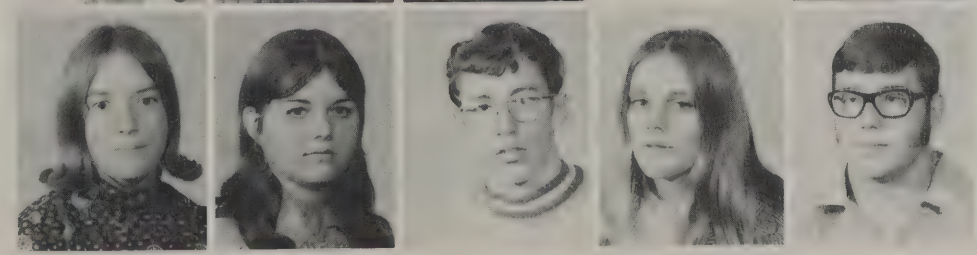

Brawt, Helen
Breasbois, Debbie
Breault, John
Breedlove, Jeannie
Buckey, Joe

Burch, Carol
Busick, Mark
Cashen, Richard
Clark, Lynn
Clark, Nola

Coy, Polly
Crall, Debbie
Davidson, Tim
Debolt, Darvin
Devericks, Linda

Dickerson, Deb
Dryer, Tim
English, Joan
Fick, Becky
Fishtorn, Jim

Gandy, Cindy
Glynn, Richard
Gordon, Rex
Grice, Tom
Haggit, Ronda

Hagle, Marla
Hagley, Vickie
Heath, Pat
Hebner, Pam
Herringshaw, Donna

Hill, Tim
Hommsen, Jeff
Holzhausen, Jeff
Hopkins, Patti
Hoyt, Kathy

Hudson, Sharon
Jacobs, Mary
Johnson, Guy
Juengel, Mary
Kempa, Pat

AT LEFT: It takes people like Mrs. Dean, shown here with Cindy Holbert, Kathy Miller, and their fetal pig, to make Physiology interesting.

Kenyon, Devra
Kindy, Joyce
Kline, John

Knapp, Barb
Kobel, Rhonda
Kocisky, Debra
Kurfman, Dave
Ladner, Greg

Lake, Becky
Lambeth, Lisa
Lashuay, Ken
Lashuay, Sue
Leddy, Kathy

Lee, Jean
Little, Tim
Longstreth, Shelly
Maschino, Dave
Mapes, Dave

Marden, Marla
McLaven, Marge
McIntosh, Denise
McLean, Dave
Miller, Karen

Miller, Kathie
Morden, Dennis
Morey, Mike
Morgan, Barb
Myers, Dan

Myers, Penny
Nelson, Wendy
Nichols, Gary
Ogg, Vicki
Ordiway, Carl

Orvis, Jonquill
Otey, Duanne
Parsons, Patti
Partin, Gene
Perry, John

Phillips, Becky
Reeves, Rich
Reid, Dick
Robinson, Jim
Robinson, Mike

Sasse, Linda
Sasse, Paul
Schafer, Jim
Secrist, Pat
Shepard, Dennis

Short, Helen
Sian, Ken
Skutt, Deb
Snyder, Dennis
Southwell, Sue

NOT PICTURED

Bass, George
Bernard, Efford
Blubaugh, John
Brooks, Joe
Buckner, Tom
Cowell, Randy
Freeze, Randy
Hale, Thomas
Ham, Becky
Hartnagle, John
Hartung, Becky
Hitsman, Merlin
Holbert, Cindy
LaMee, David
McClain, Chris
McLeod, Ken
Post, James
Rider, Mavis
Sian, Wanda
Smith, Lio
Smith, Robin J.
Swarthout, Rae
Talbot, Darlene
Tracy, Brenda
Welch, Jerry

LEFT: A Social gathering in the Pub.

Spann, Bret
Stalter, Jann
Steele, Ed
Stillwagon, Bonnie
Stone, Tom

Swoffer, Sue
Szyperski, Ann
Tepatti, Rick
Terwillegar, Don
Tripp, Connie

Tripp, Dick
Twining, Kurt
Valentine, Ted
Vandervane, Susan
Weaver, Kip

Welch, Kathy
Wheeler, Brian
Wontorcik, Cathy
Woodbury, Caroline
Yates, Kathy

Yoder, Doyle
Yost, Randy
Youmans, Julie

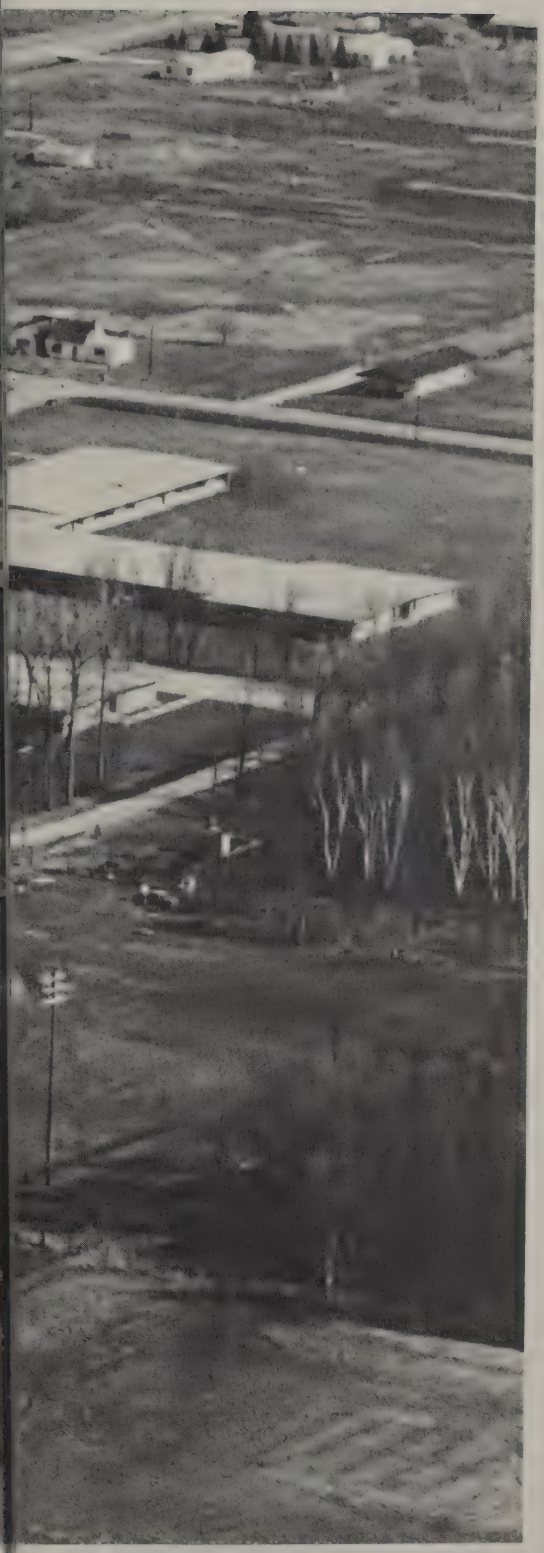

SENIORS

GREAT HOPES MAKE GREAT MEN.
- THOMAS FULLER

RIGHT: Linda Adkins
Rhonda Anger

CENTER: Mary Batche
Amanda Bernard
Janet Bihn

BOTTOM: Steve Blumer
Debra Braden

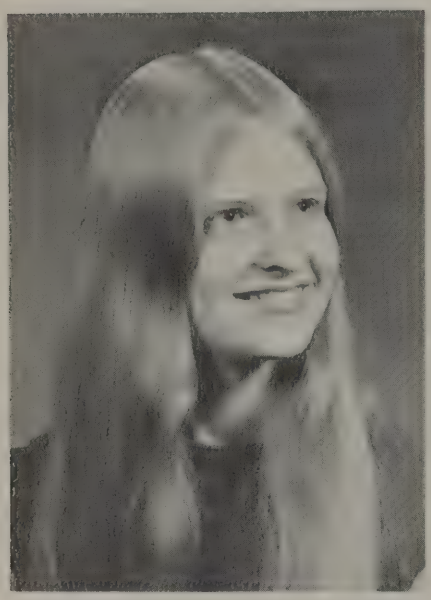

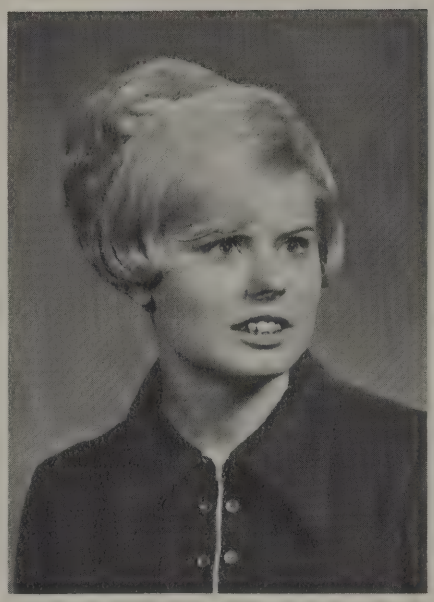

REMEMBER WHEN Paula Johnston beat up George Terrill and he got a bloody nose?

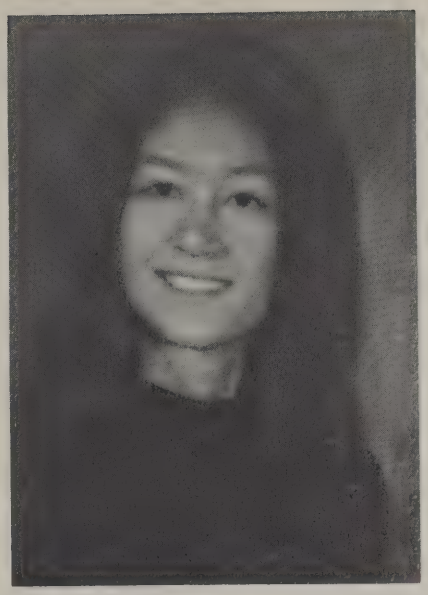

REMEMBER WHEN the seniors could take a class trip?

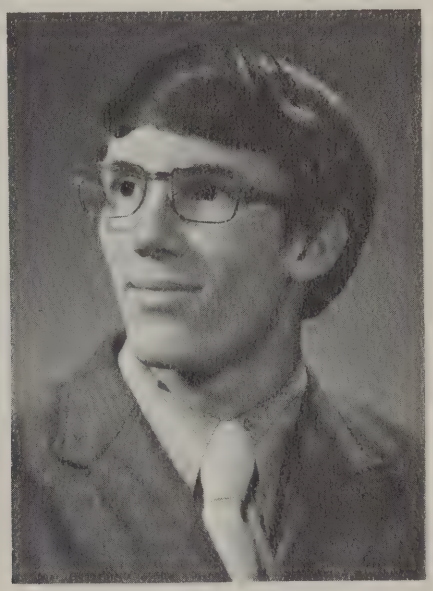

TOP: Tim Brown
Connie Bugbee

CENTER: Brenda Burch
Aleta Campbell
Jeff Carroll

BOTTOM: Karen Carroll
Linda Chatterton

RIGHT: Connie Church
Dan Cielinski

MIDDLE: Cynthia Clark
June Clark
Gayle Davis

BOTTOM: Darla Debolt
Denise Doering

REMEMBER WHEN The whole journalism class watched Rhoda March and Dave Crosby in the parking lot 2nd hour?

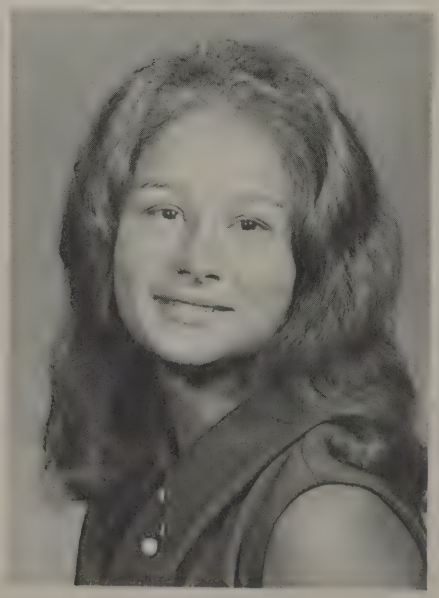

REMEMBER WHEN
Sandy Peasley's underpants fell down in the hall when she was in elementary school?

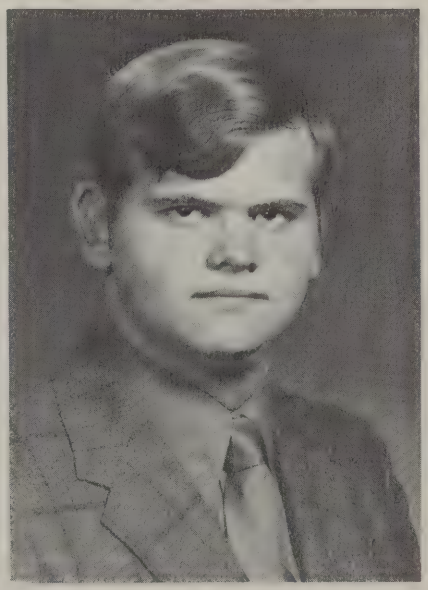

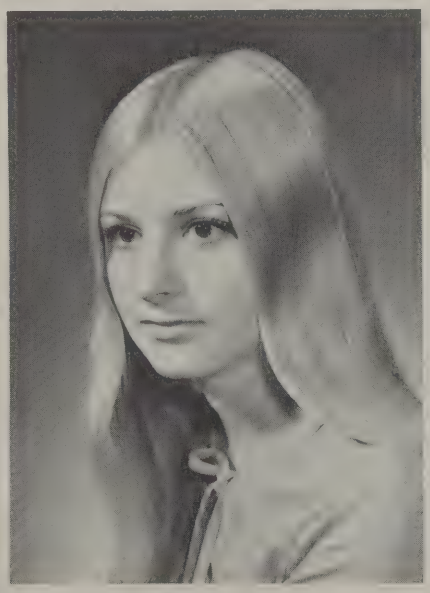

TOP: Steven Eastman
Constance Emendorfer

MIDDLE: Gayle Fenski
Kimberly Fick
Lanis Fick

BOTTOM: Randy Fiting
Pamela Freeman

TOP: Dan Ginter
Debbie Goodall

MIDDLE: Debbie Haggit
Elaine Hart
Don Hartnagle

BOTTOM: Becky Havens
Thomas Hayes

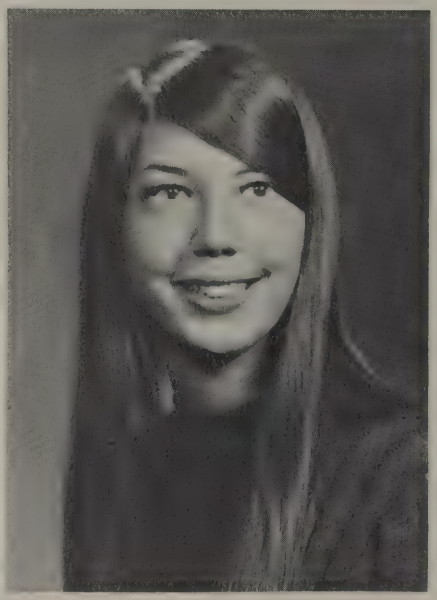

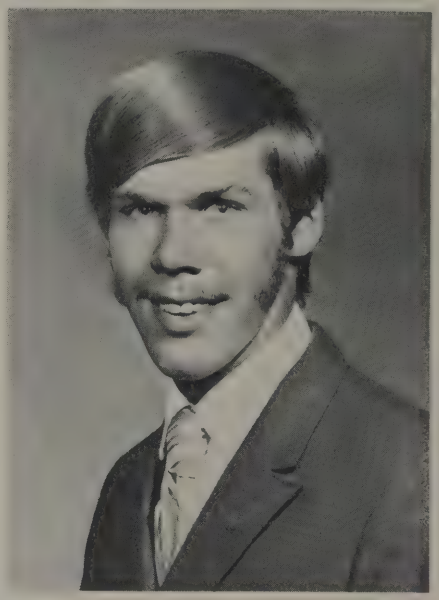

REMEMBER WHEN Jim, George, Joe & Gale got caught fishing in the trout pond at 3 a.m. in the morning?

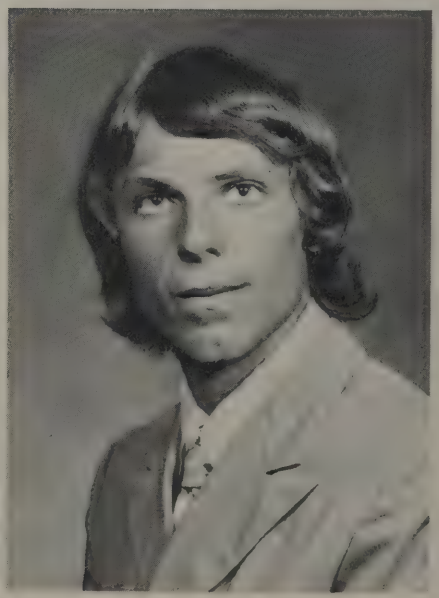

REMEMBER WHEN Ray Pelton asked why the girls got a candy machine in their bathroom in 5th grade?

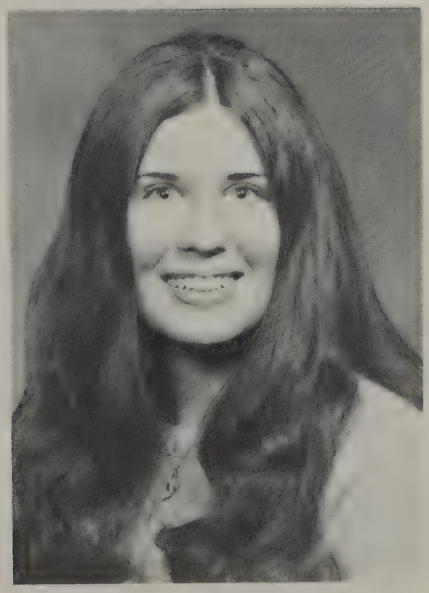

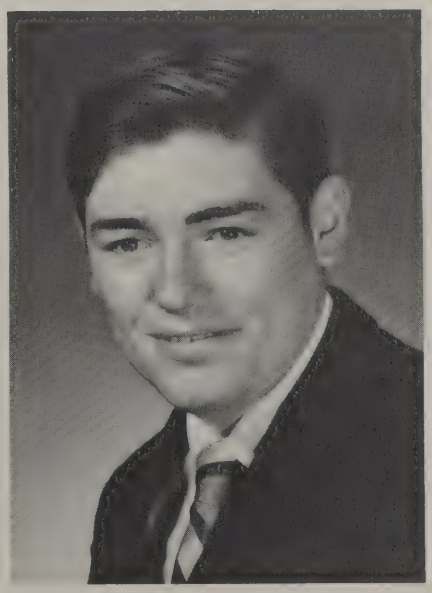

TOP: Gale Heppner
Nancy Hill

CENTER: Silvia Hoena
Greg Hoggard
Roger Hoggard

BOTTOM: Debbie Holmsen
Alan Hoon

TOP: Patty Howison
Robert Hoyt

MIDDLE: Fred Hubert
Charles Inman
Jerrilyn Jackson

BOTTOM: Joan Jardno
David Jeffries

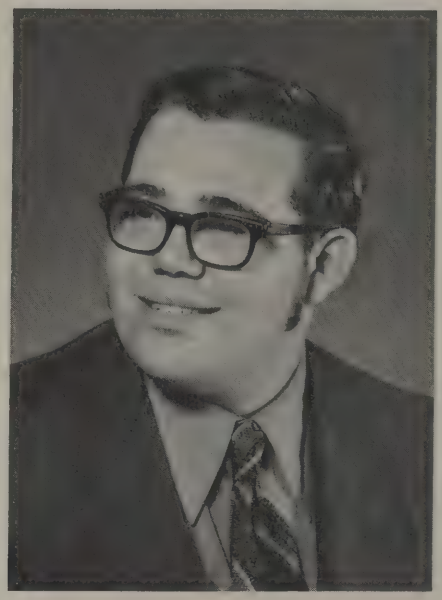

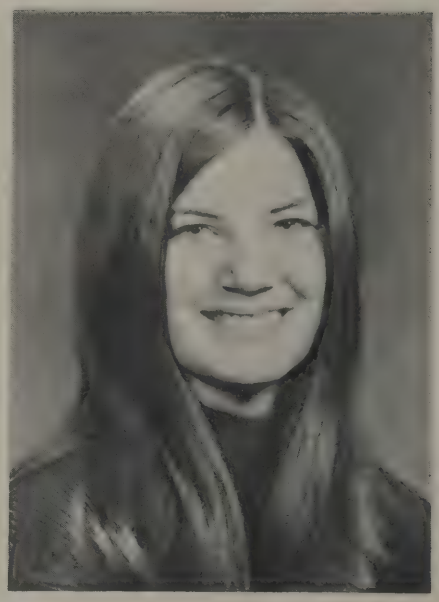

REMEMBER WHEN Jess Myers took first in state high jump?

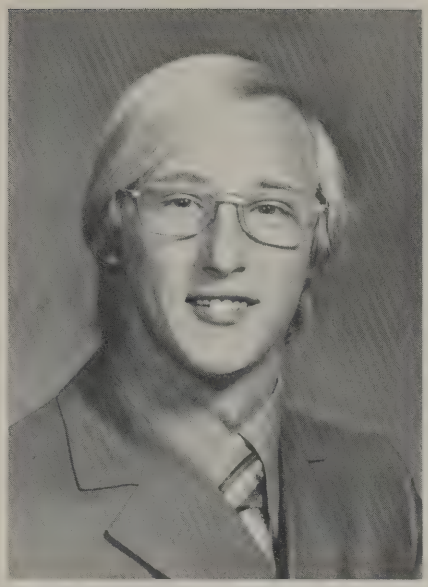

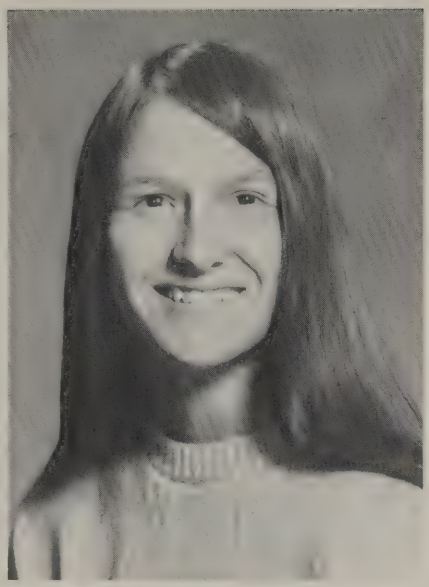

REMEMBER WHEN The seniors came to school every day?

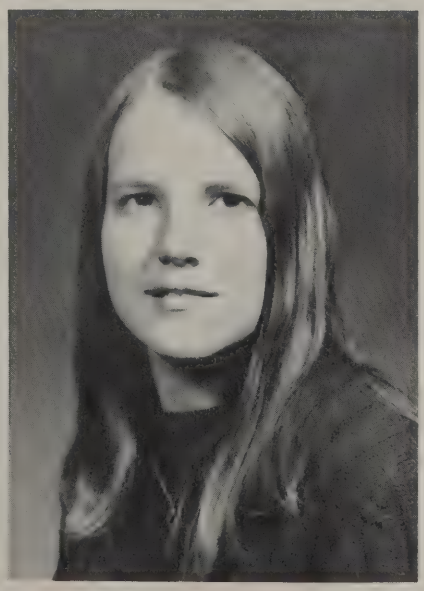

TOP: Glenn Johnson
Paula Johnston

CENTER: James Keenan
Margo Kenyon
Bobbi Kitzman

BOTTOM: Mike Kobel
Debra KoVacevich

TOP: Robert Krotzer
Diane Lambert

MIDDLE: Candee Landis
Anthony Lentz
Mary Linton

BOTTOM: Rick Little
Harold Love

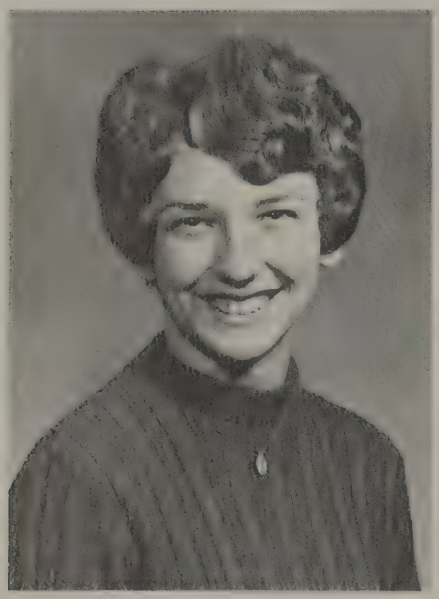

REMEMBER WHEN Miss Lovett and Mrs. Smith kept trading waste baskets?

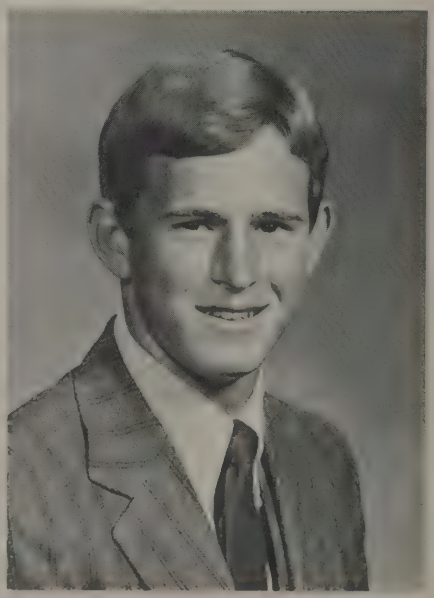

REMEMBER WHEN Becky Havens set the woods on fire?

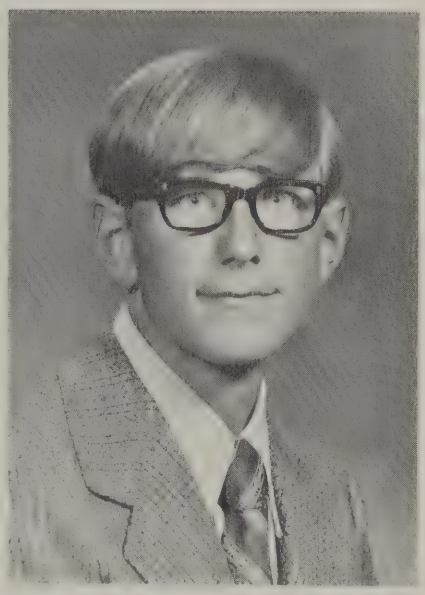

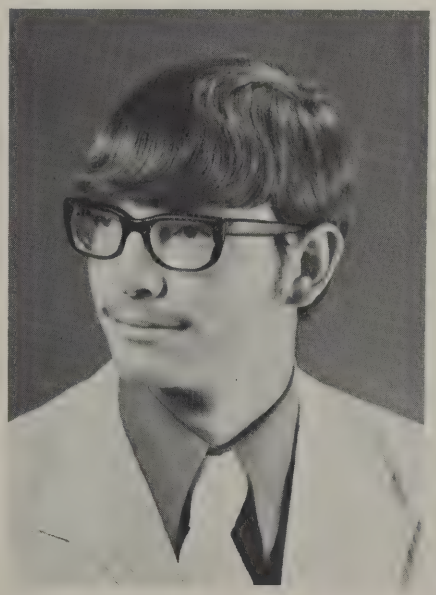

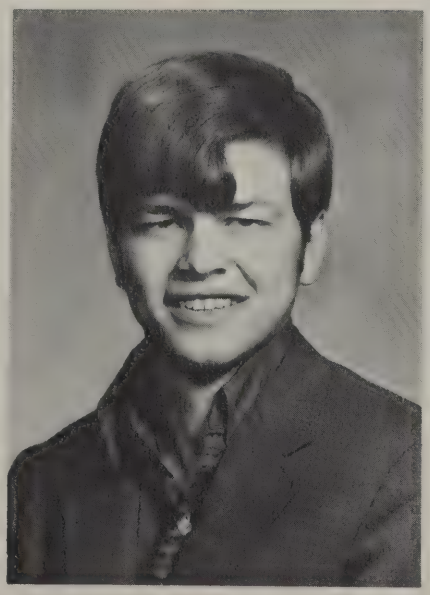

TOP: Kriss Lyons
Charles McDonald

MIDDLE: Roger McIntosh
Rhoda March
Brian Marquardt

BOTTOM: Henry Mashue
David Miller

TOP: Mary Moe
James Morgan

MIDDLE: Jesse Myers
Peggy Mudd
Theresa Parker

BOTTOM: Kendra Parsons
Michael Parsons

REMEMBER WHEN Kendra Parsons made her bus driver back up to her driveway before she'd get off?

REMEMBER WHEN The seniors wore white ankle socks?

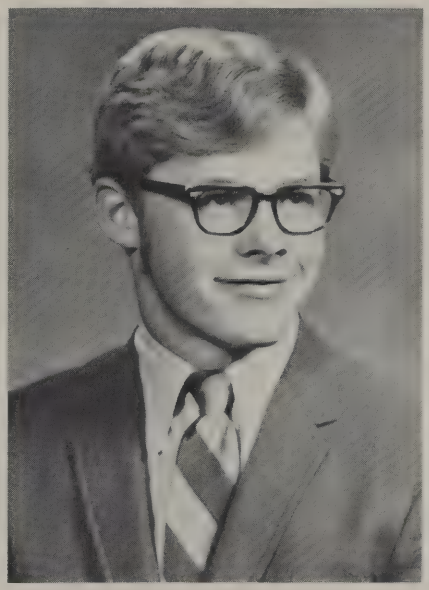

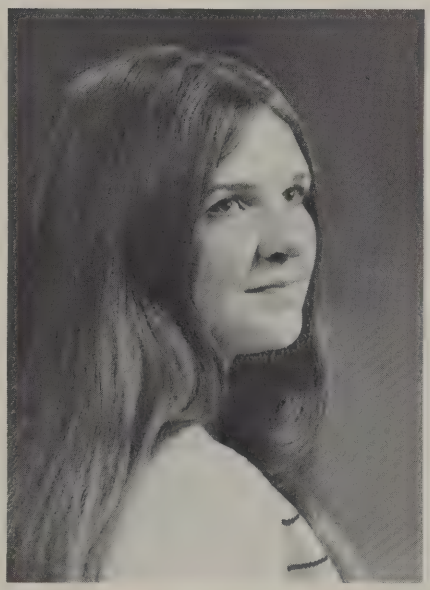

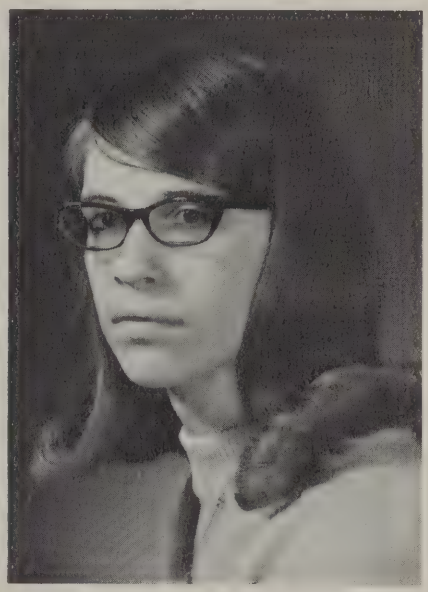

TOP: Sandra Peasley
Steve Peasley

CENTER: Ray Pelton
Elsie Phillips
Dawn Reist

BOTTOM: David Rowe
Joanne Sasse

TOP: Randy Schaefer
Pamela Schalk

MIDDLE: Lugene Schmeltzer
Robin Sirrine
Robin Smith

BOTTOM: Mike Spitnale
Jerry Stanford

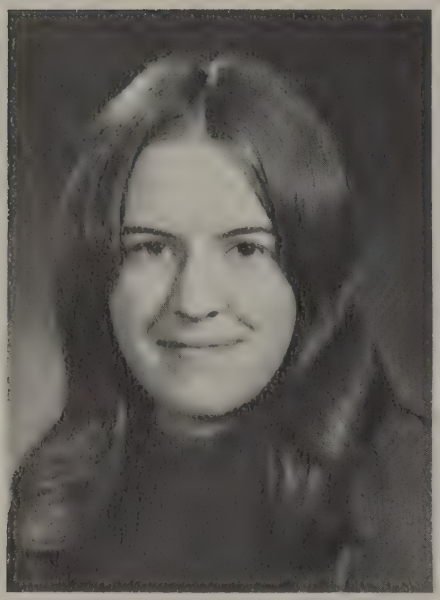

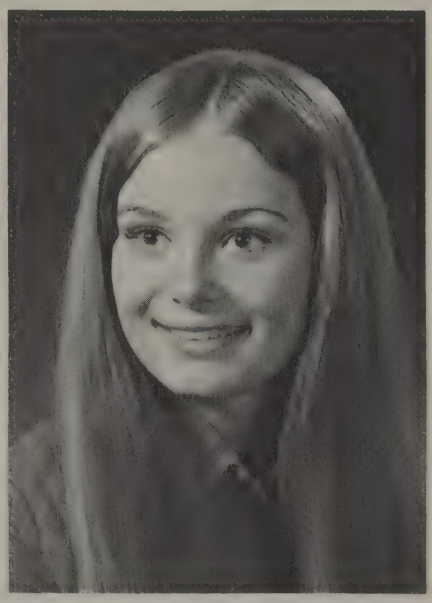

REMEMBER WHEN
Theresa Parker wanted
a coffin for her barbie
doll for christmas?

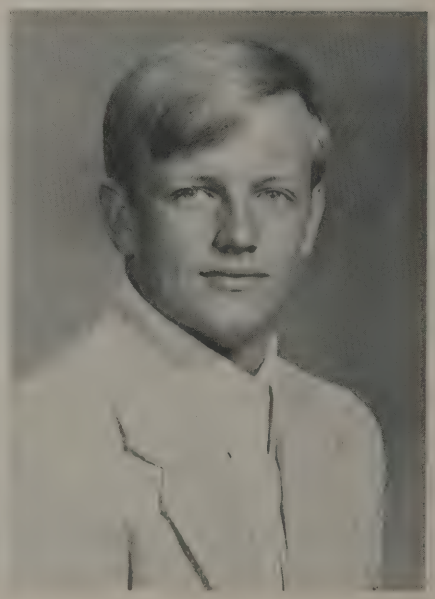

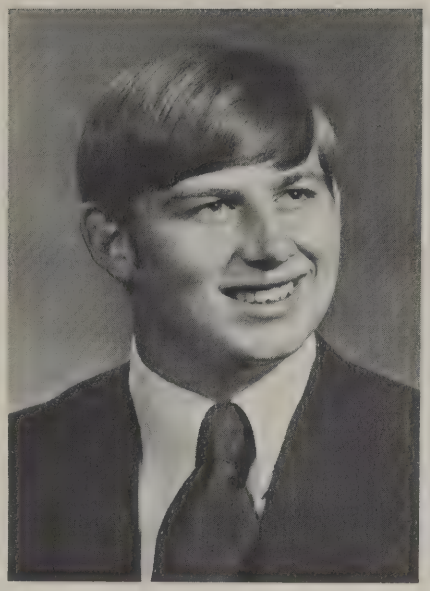

REMEMBER WHEN Tom Timmons competed in the beautiful legs contest but lost because he didn't have enough hair on his legs?

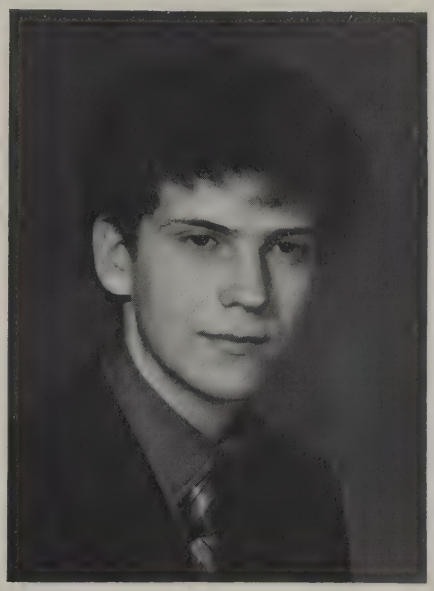

TOP: Ben Steele
Eugene Stevens

MIDDLE: Lynn Strait
George Terrill
Tom Timmons

BOTTOM: Tim Titus
Marianne VanMeter

TOP: Jackie Vinson
Sheryl Wade

MIDDLE: Kathi Waggoner
Laura Wallace
Jeff Walters

BOTTOM: Kathy Weaver
David Weimer

REMEMBER WHEN 7th hour had a party for Mrs. Gross and they wrapped her up in toilet paper and carried her into the girls' bathroom?

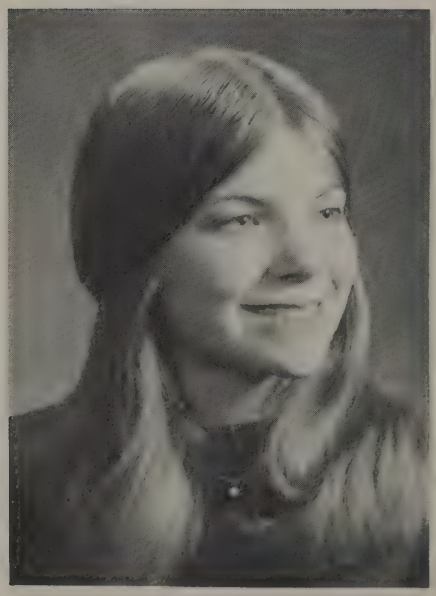

NOT PICTURED

Dennis Carroll
Randy Cottrell
Gavin Frantz
Dan McCray
Sue Olund
Dorene Rabb
Lewis Saxton
Kevin Seelhoff
David Young
William Upham

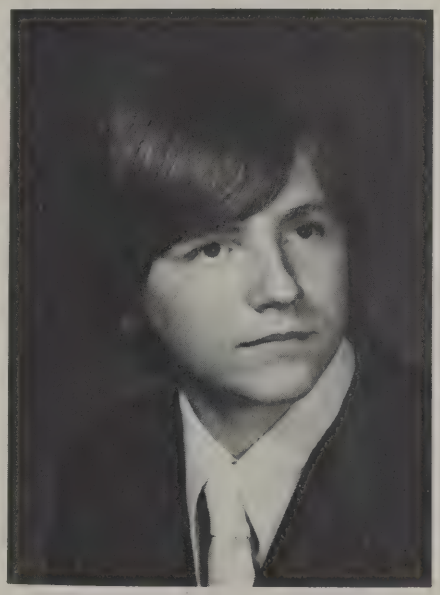

REMEMBER WHEN Petty pants were the big thing?

TOP: Bobbi Wilcox
Michael Wirtz

MIDDLE: Edward Yatch
Frances Yates

BELOW: Senior work day was celebrated by Marianne VanMeter, Lynn Strait and Mim Morgan by raking leaves at the home of Dan Ginter.

Prom Theme is "Every Future Holds a Dream"

RIGHT: Queen Candee Landis and escort Henry Mashue stand on bridge to the future.
BOTTOM RIGHT: "Joy Springs" supplies music for the prom.
BELOW: Junior class advisors Karen Stoeckle and Linda Nichols chat on the side lines.
BOTTOM LEFT: Mr. and Mrs. Coe dance to the music.

LEFT: The Queen and her court, LEFT TO RIGHT: Robin Sirrine, Paula Johnston, Candee Landis, queen; Debbie Kovacevich, and Kathy Waggoner.
CENTER LEFT: Jesse Myers and date enjoy the punch.
CENTER: Mr. Oliver Juengel crowns Queen Candee.
BOTTOM LEFT: Prom goers danced under 3,000 foil stars which made up the false ceiling.
BOTTOM RIGHT: Rhonda Kobel and Roger Hoggard enjoy the music.

BELOW: Buck and Diane cross the bridge to the future.
AT RIGHT: Several couples chose to dance to the music of the Joy Spring.
CENTER: It was refreshing to sit and watch in a pleasant arrangement of flowers and candles.
BOTTOM: The faculty, as well as students, enjoyed the Prom festivities.

Senior Officers And Advisers

BOTTOM TO TOP:
Tom Hayes, S. C. Rep.
Mary Linton, S. C. Rep.
Mrs. Burleson, Advisor
Paula Johnston, Secretary
Mrs. Roerdon, Advisor
Tony Lentz, Pres.
Glenn Johnson, Treas.

NOT PICUTRED:
Jim Morgan, Vice-Pres.
Debbie Holmsen, S. C. Rep.

Honor Students

Valedictorian

Mary Linton (RIGHT) was named valedictorian of the 1972 graduating class with a 3.81 point average. Mary is the daughter of Mr. and Mrs. Harold Linton. In addition to being elected to the National Honor Society, Mary was very active in the school's extra-curricular activities. During four years of high school she played in the band, was a member of Campus Life, Bowling Intramurals and Girl's Athletic Association. She participated in forensics for three years and was a class officer for four years.

Salutatorian

Candee Landis was named salutatorian with a 3.7 point average. Candee is the daughter of Mr. and Mrs. Colter Landis. She too was named to the National Honor Society and has a varied background in extra-curricular activities included four years of band, three years of debate, two years on the forensic team and three years on the student countil, where she served as secretary. She was also a member of the Latin Club and the Home Economic Club. Candee was also named recipient of the DAR good Citizen Award as a representative of BCHS. Selection was based on dependability, service, patriotism, and leadership.

Others graduating with honors (3.0 to 3.5) were, listed in alphabetical order: Janet Bihn, Steve Blumer, Linda Chatterton, Darla DeBolt, Gavin Frantz, Elaine Hart, Thomas Hayes, Debbie Holmsen, Patty Howison, Glenn Johnson, Paula Johnston, Anthony Lentz, Harold Love, Charles McDonald, Rhoda March, James Morgan, Dorene Raab, Dawn Reist, Laura Wallace, Katherine Weaver.

Two Seniors Attend Youth Conferences

Tony Lentz (LEFT) was sponsored by Consumers Power Company as a delegate to the National Youth Conference on Science and the Environment in Chicago. He was accompanied by Mrs. Paul Dean, instructor at B. C. Consumers Power sent 26 Michigan science students and teachers to three days of sessions which attracted some 800 students and teachers from 50 states. The National Youth Conference is sponsored by leading educational group and the electric utility industry.

Tom Hayes was chosen as a member of a Presidential Classroom for Young Americans in Washington D. C. from February 12-19. Hayes' activities were varied. He visited such places as the Washington Monument, Jefferson Memorial, Lincoln Memorial, Arlington Cemetary, the White House, and the Captial. Along with his pleasure trips he attended seminars on different phases of government, talked to lawyers from the Justice Department, and met President Nixon's personal aid. He also met Senator Robert Griffin and Representative Elford Cederberg.

TOP: THE ORMANDY.
ABOVE: Mrs. Helen Fiting again treated the graduates by baking this cake.
CENTER RIGHT: Dave Wymer.
RIGHT BELOW: Debbie Goodall and Bill Edes.

Most Grads Attend All Night Party At Community Center

Following graduation exercises most of the seniors and their dates flocked to the community center for the all night party. Highlights of the evening included swimming, dancing, pool and other games, as well as plenty of food and door prizes.

ABOVE LEFT: Rhonda Kobel.
CENTER LEFT: Becky Havens and Diane Lambert.
BOTTOM LEFT; (L. TO R.): Pam Schalk, Darla DeBolt, and Kathy Frantz.
CENTER: Robin Sirrine.
RIGHT: Mrs. Rose Burleson and Mrs. Dorothy Roerden Senior Advisers.

TOP: This was the scene at graduation ceremonies.
ABOVE: Rev. Veryl Roth, Baccalaureate speaker.
RIGHT: Dr. Harold Sponberg, graduation speaker.

113 Seniors Graduate

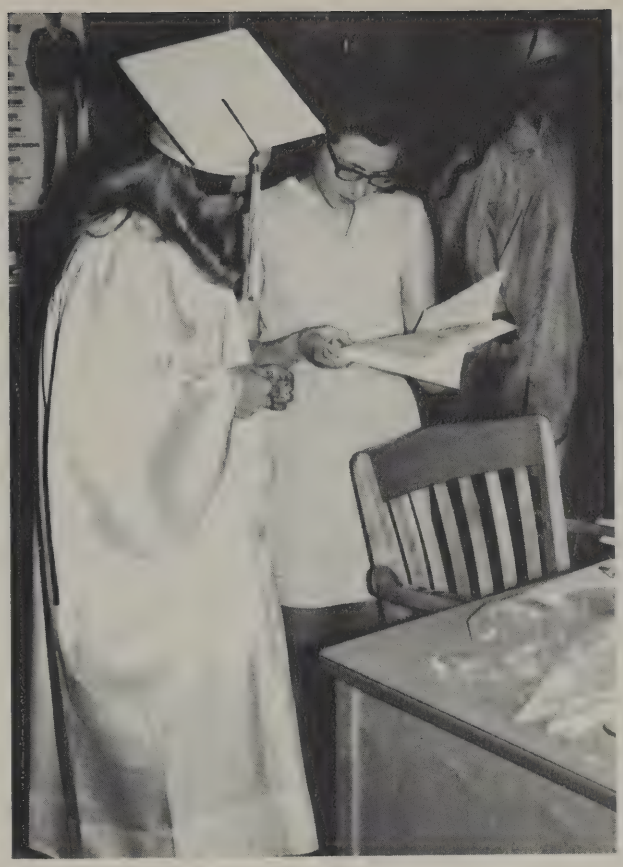

Commencement exercises were held Thursday, May 25, 1972, for 113 seniors in the gym. Dr. Harold E. Sponberg, president of Eastern Michigan University, was the principal speaker. Diplomas were handed out by James O. Fisher, President, Board of Education.

The class chose as their motto "Each Dawn is a New Beginning." Their class colors were light blue and dark blue, while their class flower was a white rose tipped blue.

TOP LEFT: Mrs. Rose Burleson goes over some last minute details with a prospective graduate prior to Baccalaureate services on Sunday, May 21.
BOTTOM LEFT: Robin Smith, Rhoda March and Mary Linton clown around prior to Baccalaureate services.
BELOW: Darla DeBolt receives a helping hand at graduation from Ken Lashuay, and a rose from Rhonda Kobel.

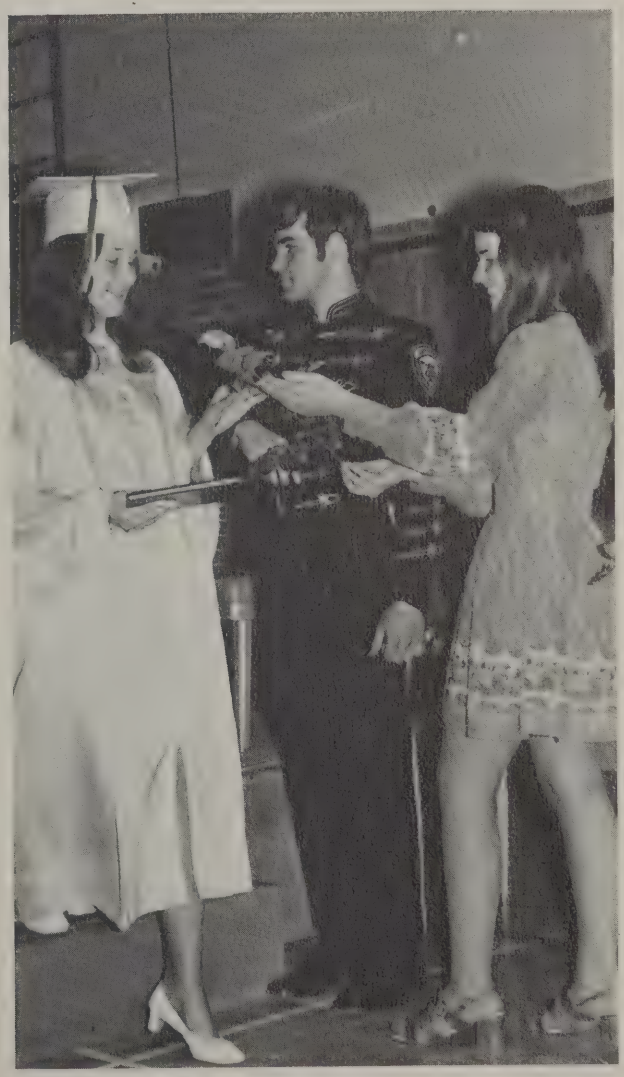

Myers & Johnston Are Top Athletes

TOP RIGHT: The big moment at the 1972 Sports Award Banquet was when Principal Oliver Juengel presented the Senior Athlete of the year award to four year Lancer trackman Jess Myers. Jess won four straight Regional and conference High Jump Championships and was State champ in that event in 1971 while being runner up in '70 and '72. He was also named to the All Area squad for basketball in his senior year.
BOTTOM: Shown here is Mrs. Pat Thurston presenting Paula Johnston the "Best Girl Athlete" plaque at the annual GAA banquet. Paula also received the other highest award of being in the club 6 years. Looking on is Debbie Holmsen who received the only five year award.

In Memoriam

Miss Jonna Lee Morris, 17, daughter of Mr. and Mrs. John C. Morris, 502 East Pine River Road, was killed November 3 when her bicycle was struck by a car on Dopp Road.

Jonna was a Senior at Bullock Creek High School for only two short months. Prior to that she attended Regina High School.

Though she was a member of the 1972 Senior class for only a short time, Jonna was quick to earn friends. She was liked and respected by both students and faculty. Jonna would have graduated near the top of her senior class.

While attending Regina, Jonna was secretary of the Student Council and the Girl's Athletic Association. She was also president of her 4-H Club group. At the time of her death, she was a co-op student working part time at Northern Animal Clinic. She was also a member of St. Brigid's Catholic Church.

In her memory a donation was collected from students at the school and added to a special donation from the senior class to be given to Harbour House.

It is also in her memory that the staff of the Lancer dedicates this space, in the hope that she will be long remembered by her fellow classmates, friends, and teachers.

ADVERTISING

DOING BUSINESS WITHOUT ADVERTISING IS LIKE WINKING AT A GIRL IN THE DARK. YOU KNOW WHAT YOU ARE DOING, BUT NOBODY ELSE DOES.

STEWART HENDERSON BRITT

Dow Chemical U.S.A., Midland Division, is continuing its long standing high school and college coop training program for students. Bullock Creek is represented in this year's program. Robin Sirrine is a clerical co-op working for Donald Stickley in the General Traffic Department.

DOW 75 ANNIVERSARY

Bullock Creek HS Co-Op Tony Lentz works in the Dow Corning Rubber Research Department

New problems require new approaches, particularly the increasingly tough problems that come with our increasingly technological civilization. The advocacy of new approaches has always been associated with youth, and with good reason. Dow Corning is a youthful company, both in years (28) and outlook. We have based our success on creating molecules never found in nature, and tailoring them to meet mankind's needs. Our Co-Op program for area high school and college students is one way you might join the fun.

DOW CORNING

PIZZA SAM'S

324 E. Main St.
Phone 631-1934
Congratulations To
The Graduating Class
of "1972"

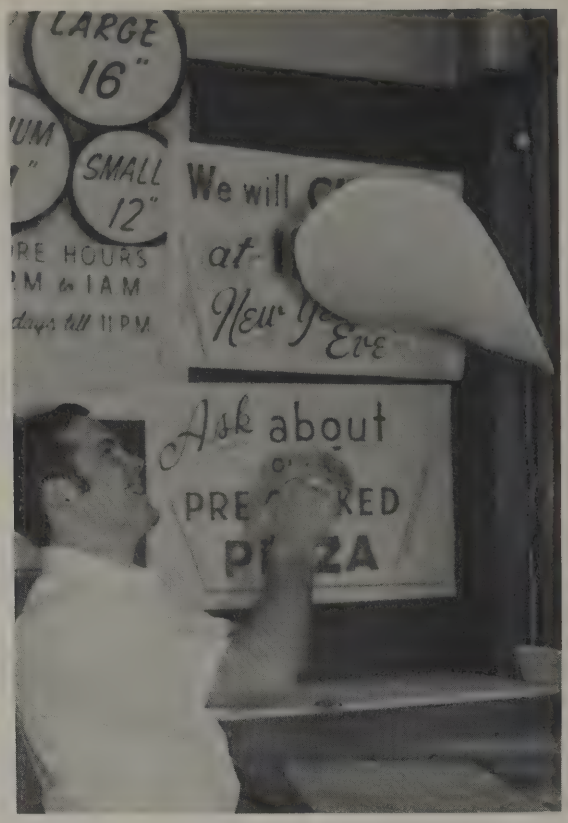

LOSEY'S JEWELRY

Fine Jewelry — Large Selection Of
Omega — Tissot Watches

133 E. Main

Phone
631-1083

WIXSON TRANSFER & STORAGE CO.

111 Austin Street Midland, Michigan

Local & Long distance moving

Phone 835-5774 or
835-6329

World Wide Moving
Storage — Crating —
Shipping — and
Machinery Moving

Agents for: Grey-
hound Van Lines,
Inc.

Moving Engineers

ART'S CLEANERS

TWO LOCATIONS TO SERVE YOU

324 Ashman — Downtown

Complete Clothing
Care Center
Professional Coin
Metered Cleaning
Do-it-Yourself Dry
Cleaning

N. Saginaw Rd. — Stadium Plaza

JAMES V. SCHMIDT BUILDER

1819 Bay City Rd. — Homes of Distinction — Phone 835-8862

GOODWYN PRINTING

4816 Bay City Road
Midland, Michigan
Phone 631-0910

Instant Lithoprinting

*Farms

*Industrial

*Residential
*Lake Property
*Business

The heart of the home is you, and we give individual attention to all your real estate needs

"The House That Service Built"

MEEHAN

REAL ESTATE, INC.

BARINGER'S MEN'S SHOP

Quality Merchandise &
Friendly Service
129 E. Main
Midland
Phone TE 2-8561

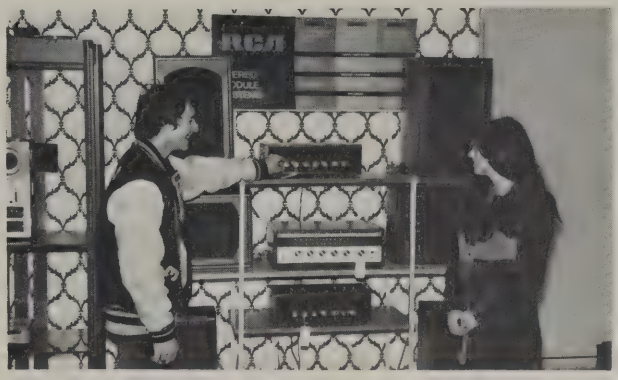

HOWE'S

201 East Main St.
Midland, Michigan
48640
8 Track & Cassette Tapes
$3.95

REINBURG STANDARD SERVICE

24 Years of Service

Complete Minor Repairs

Wrecker Service

Tune-Ups

Muffler And Tail Pipe Service

Brake Service

Phone 832-8731

704 Jefferson
at 6th

KINDY BUILDERS

1367 E. Gordonville Rd., Midland
Choose From Our Wooded Lots In Bullock Creek Subdivision

Over 14 Years
Of Experience

A Quality
Builder

Additions

We Will Assist
In Financing

Dial: 631-4637

VENNER OIL CO.

Mobil Oils
Mobil Heating
Oils

832-8111

Mobil

Products
T.A. Baird — Distributor

Mobile Gas
Mobil Diesel
Fuels

Congratulations
Class of 1972

STANLEY FURNITURE AND APPLIANCES

Carpeting by Magee — Nylon & Wool
Acrylon and Herculon
Kitchen Carpeting

Midland — 118 East Hines Street
Phone 832-2221

"Nobody but nobody under
sells Stanley"

SHORTY'S WRECKER SERVICE

1003 S. Jefferson
Phone 835-7148

24 Hour Service
17 Wreckers To Serve You

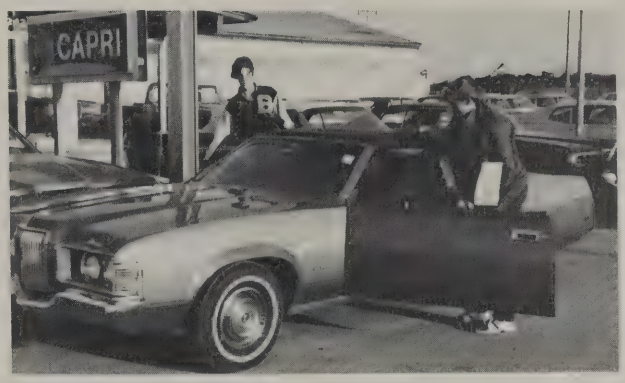

ED GREEN'S

Midland Lincoln-Mercury Inc.

2421 S. Saginaw Rd.
Call 631-3731

Body Shop Service
Quality Used Cars

BAILEY LUMBER, INC.

See Bailey For
Your Lumber
Needs

803 Townsend

VALLEY PLAZA

Entertainment Center Of Midland

VALLEY LANES
COUNTRY SQUIRE
INN
STUDIO M
RAMADA INN

2960 W. Midland
Road
631-3151

MIDLAND GLASS

Aluminum Store Fronts and
Entrances
Insurance Replacements
Auto Class Replaced
Thermopane — Mirrors
Glass Table Tops
Sliding Patio Doors

2415 S. Saginaw
Phone 835-7752

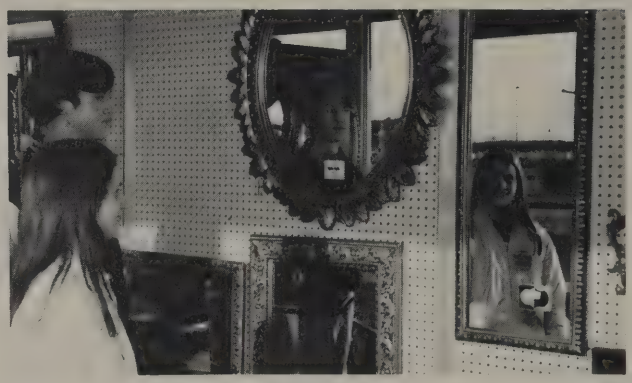

KEN'S TYPEWRITER

503 Saginaw
Phone 631-0133

Suppliers of Olympia Typewriters
in Portable And
Electric Models

EMILY GIBBS

Infants and Children's Apparel
Juvenile Furniture

160 Ashman Circle
Phone 835-3811

That's a couple of Juniors
for you!

SMITH'S FLOWERS

Smith's of Midland, Inc.

Flowers & Gifts
Wedding & Floral Arrangements
for all occasions
Midland's Most Complete Bridal
Registry

2909 Ashman At Circle 631-0470

Flowers Wired Anywhere

THE HITCHING POST

Complete Line of Horse
Equipment

English Habits and
Western Apparel

Leather Goods

3471 E. Wackerly
631-2460

MUTUAL SAVINGS & LOAN ASSOCIATION

2 Locations to
Serve You

210 S. Saginaw

1900 N. Saginaw Rd.
All types of Home
Mortgages

LEMKE BOOTERY, INC.

The Finest in Footwear
4013 Jefferson
Midland, Michigan

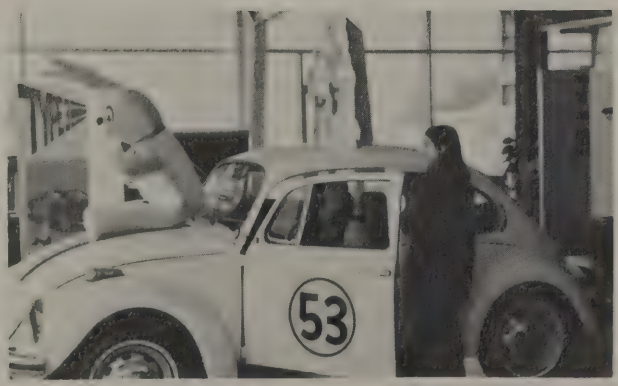

CAMP'S CARS, INC.

2000 S. Saginaw
839-9924

LAPELLES FLOWERS & GIFTS

1120 Eastman Rd.

Beautiful Corsages for
Proms and Holidays
Complete Wedding Service
Artistically Designed Bouquets

631-0450

The TRADING POST

WE BUY, SELL OR TRADE ANYTHING OF VALUE!

• GUNS • FURNITURE • APPLIANCES • CAMERAS •
• TV SETS • OFFICE EQUIPMENT • TOOLS, ETC. •

2292
EASTMAN ROAD

ARMY-SURPLUS BANKRUPT STOCK

HOURS
MON.-FRI. 10-9
SAT. 10-6

SCIENCE CITY HOMES

An Adult Community

3821 Bay City Rd.
631-6690

OLD HICKORY HOUSE

Hickory Smoked Steaks
Lobster Tails Except Saturday

3626 N. Saginaw Raod
Phone 832-8440

The Pathway

MIDLAND'S CHRISTIAN BOOKSTORE

Bibles, Books, Study Aides
and Church Supplies

415 S. Saginaw
631-6520

LAFAYETTE RADIO ELECTRONICS

Your Home Of Electronics
We Can Fill All Your
Sterio Needs

350 E. Main
Phone 835-2421

YAMAHA SALES & SERVICE

617 Jefferson
Phone 631-2561

MILLER FURNITURE

54 Ashman Circle
Phone 835-4641

ROBISON'S JEWELRY

113 East Ashman
Midland, Mich. 640
Phone 631-9080

LOU'S SHOE MARKET

111 East Ashman
Midland, Mich. 48640
Phone 832-2761

MOEGGENBERG'S

Mens-Boys Wear

94 Ashman Circle
Phone 835-8961

LUNSFORD SUNOCO

4905 Eastman Rd. Midland, Michigan 835-7792

KING ELECTRONIC
ENGINE DIAGNOSIS

We Specialize In
Service and
Sunoco 260

SUPERIOR ABSTRACT & TITLE

Quality has No Substitute

215 W. Buttles
835-6781

IRISH'S BARBER SHOP

E. Indian At Rodd

Four Barbers To Serve You
Congratulations to Seniors
Shoeshines by Lee

Barbers: Ken Irish
Len Ratajczak
Paul Freidrich
Mike Hopkins

WMPX

Neil Diamond Double Date Contest
WMPX Day for Local High Schools
Roller Skating Parties
Junior Achievement Sponsorship
Tours
Rockology Quiz
1490 ON YOUR DIAL

JOHNSTON CONTRACTING

Crane — Compressor — Pumps
Bulldozer — Loaders — Grader
Sand Blasting — Back Hoe — Trenchers

624 Poseyville Rd. 835-5609

3-D SPORTS CENTER

1911 Airport Road Midland, Michigan 48640 Phone 631-6450

Suzuki Motorcycles

Snowmobiles by
Suzuki
Ski-doo

Complete Line
of Accessories

BEKINS

THE LARGEST MOVING & STORAGE COMPANY IN THE WORLD

Call 631-5880

Evenings Call 631-9377

MIDLAND MOVING AND STORAGE CO.

Agent for Bekins Van Lines Co.
3120 N. Saginaw Rd. Midland

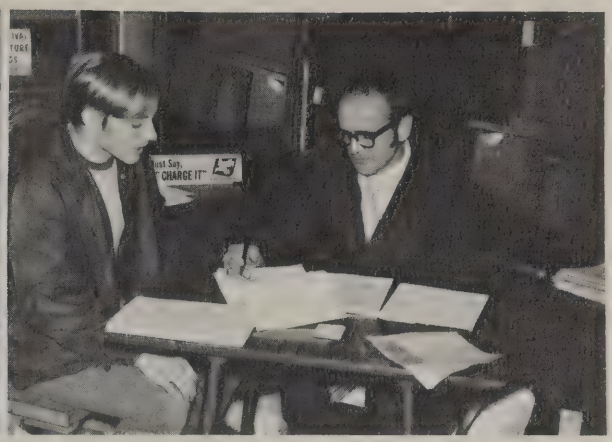

Cindy Gandy & Pat Secrist

Kip Weaver & Mr. John Short

Yours in service in years to come

Gambles

The Friendly Store

We can supply most home needs

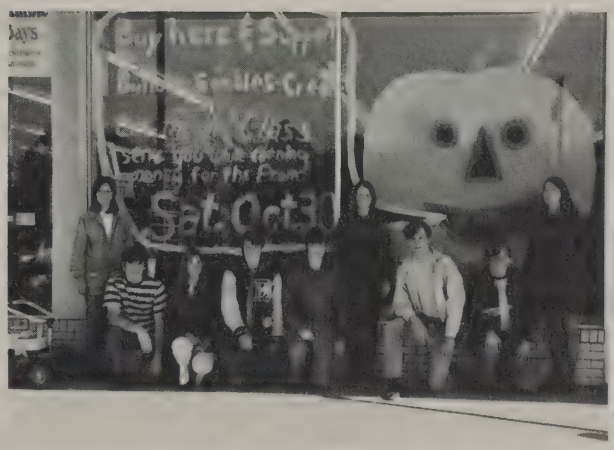

B. C. Juniors

Joan English

Wishing the class of "72"
Greater Goals Achieved
GAMBLES in the Eastlawn Shopping Center
Midland

ZEPHYR

Save With The Performers

604 South Saginaw
Phone 839-9133

for all your printing needs

CALL
517-631-0500

FORD PRESS INC.
PRINTERS AND LITHOGRAPHERS
1700 JAMES SAVAGE ROAD
MIDLAND, MICH. 48640

ONE HOUR MARTINIZING

Serving You In 2 Locations

1524 N. Saginaw
631-1590
913 S. Saginaw
835-8931

CHEMICAL BANK & TRUST CO.

Four Convenient Bank Locations

Bullock Creek
office
Poseyville Rd.

Main Office
338 East Main

Circle Branch
2910 Jefferson
Ave. at Circle

Northwest Office
2106 North
Saginaw Road

MERCURY BUS LINES

CHARTER SERVICE

Frequent low cost service to all the U.S., to Mexico, and into Canada. Charters. No group too small or too large. Good safe drivers. Reasonable rates. Prompt service.

Call 835-7140
1003 S. Jefferson, Midland

GREYHOUND

KNOPICS HARDWARE

3114 Jefferson
Phone: 832-2774
For All Your Hardware Needs

LON'S UNION '76

Corner of Ellsworth and George
631-9870
Certified Auto Care Service
Free Pickup & Delivery of Cars

*Tune Up Service with Allen-Scope
*Brake Service
*Lubrication Service
*Electronic Wheel Balancing
*Battery and Tire Sales & Service
*General Automotive Repair

EVERETT CARPET

318 Ashman Street
Midland, Mich.

Phone 835-7191
See Everett For All of Your
Carpeting Needs

WILSON FUNERAL HOME

240 W. Main
839-9966

Congratulations
Class of "72"

GOWDY YARN SHOPPE

134 W. Main St.
TE 5-6898

AL'S SPORT SHOP

Your Specialists In Sports

144 E. Main

TE 9-9621

HAMILTON'S BAKERY

117 E. Main

Phone TE 2-8190

All Students Know
That their best bet to
satisfy that sweet tooth
after school or when
shopping is to stop here.

DELTA BEAUTY COLLEGE

120 E. Main Phone 631-1620

Congratulations Class of '72
Now insure your future with
Beauty culture training

Calligan's

115 W. Main 631-1450

COUNTRY LOFT

220 E. Main 631-1075

SHOE LOFT

212 E. Main 631-1075

MIDLAND APACHE SALES

Hitches & Accessories
Moto-Ski Snowmobiles
Truck Caps
Banner Travel Trailer
Banner Pick-up Campers
LTD & T.K. Pick-up Campers

132 Ashman
Call 631-1231

WALL & WEBB

Diamonds Unset & Mounted
Custom Design Manufacturing
Diamond Stone Setting
Jewelry Repair-Watch Repair

120 W. Main
Phone 631-2271

FABRIC SHOP

127 Rodd Street
Phone 631-5000

Personal Service is our Specialty

Steins Boutique
631-5300
DOWNTOWN MIDLAND, MICH. 48640

229 E. Main

CAMP'S MUSIC CENTER

130 Townsend Street
Phone 835-5721

Your Home For Records And All
Your Musical Needs

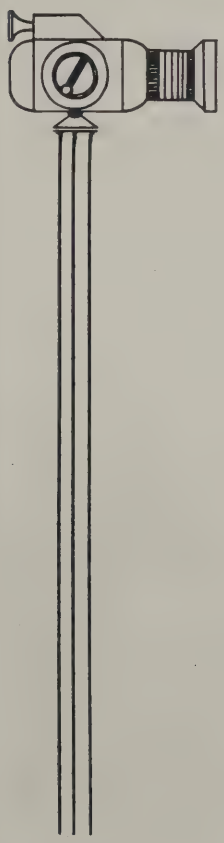

great lakes photography

6 Ashman Circle
631-6840

Your Photographer For ALL Occasions

A division of Great Lakes Photo Color Service

The home of
*Replacement Print Film
*One day print service
*Guaranteed Satisfaction

5001 Eastman Road
631-5461

McLAUGHLIN OIL CO.

Bob and Neil McLaughlin

708 Poseyville Rd.
Phone 832-8391

Gas, Oil and Fuel Oil Service
We specialize in trailer
hitches, sales and service
installations

McARDLE PONTIAC CADILLAC, INC.

G.M.C. Trucks & American Motors

2400 N. Saginaw Rd.
631-1444

CIRCLE DECORATORS

109 E. Ashman Circle
Midland, Mich., 640
Phone 835-6281

BROWNIE'S MARKET

101 Poseyville Rd., Midland
Phone 839-9731

A fine selection of Meat
from the counter

Custom Cutting For Freezers

TONI'S BEAUTY SHOP

853 ½ Poseyville Rd.

Toni Tessin — Owner Operator
Shirley Warner — Operator

DICK'S TEXACO SERVICE

Two Locations
Complete Auto Rustproofing

111 E. Ellsworth St.
Midland, Mich.
Phone 835-4561

Eastman at X-Way
Midland, Mich.
Phone 631-0180

HADDIX LUMBER

601 Sixth Street
Phone 835-6736

RADIO SHACK

Eastlawn Shopping
Center

Midland, Michigan

EASTLAWN PHARMACY

831 S. Saginaw
Midland, Michigan

TE 9-9919

"We Specialize in Color"

MEIER Studio and Camera Shop

1973 Graduates
'You have your senior Pictures taken
only once . . . Why not get the best.'

Phone us today to set up your appointment
TE 2-2101.

FISHER SAND AND GRAVEL

Ready Mix Cocrete — Building Materials — Standard Gravel

921 S. Jefferson

Midland, Michigan

TE 5-7187

OWEN'S PARTY STORE

Poseyville at Stewart
Phone 631-1330

Party, Grocery, and
School supplies

MIDLAND PAINTING CO.

Commercial & Industrial
Painting • Sandlbasting

1814 James Savage Rd.

Phone 835-8311

COMMUNITY DRUG

311 East Main
Phone 832-8821

76 Ashman Circle
Phone 631-2202

Midland, Mich.

Tobaccos
Surgical Appliances

Cameras
Gift Items

Cosmetics

DELUXE DRY CLEANERS Shirt Laundry 114 E. Main St. Phone 832-8541	JOHNSTON'S PARTY STORE 313 Haley Corner of Buttles 835-6971
DINSMORE MAPLETON SERVICE 4631 S. Saginaw	MARTIN OIL SERVICE 2100 S. Saginaw 839-9281
STEVEN'S DECORATORS 118 W. Main St. — Phone 835-9320 Midland — Michigan 48640	G.A. DOW MEMORIAL LIBRARY 1710 W. St. Andrews Te5-7151
HOWARD STICKLEY Fire — Auto — Life 207 S. Saginaw Midland, Michigan 48640 Ph. 835-8231	Compliments Of JOE'S SERVICE 365 South Main Freeland, Mich.
Compliments From MART MODERNE Beverages of All Kinds Phone 835-6271	OUTDOOR SALES INC. Honda, BSA, OSSA, Rupp Snowmobiles 1808 James Savage — Midland 835-9211

KADEL BEAUTY SALON 2437 Ginter Rd. 631-1470	LLOYD'S MARKET 805 Isabella 631-1961 Groceries — Fresh Meats
LALONDE'S STANDARD SERVICE Service — Repairs 122 S. Saginaw — Midland Phone 631-2525	WICKES LUMBER & BUILDING SUPPLY 309 Ashman St. Midland, Michigan, 48640
HUBER'S INC. Mechanical Contractors 510 S. Saginaw	LLOYD'S CERAMIC STUDIO A complete line of Ceramic Supplies 715 Ashman Midland, Michigan
MALLERY'S BARBER SHOP 1219 Poseyville "Place of Quality Haircuts" Phone 631-1900	NENIL LUMBER 802 Ashman Midland, Michigan
ART'S CASH AND CARRY Milk Store 1618 Jefferson 835-1081	BARTZ STANDARD 2990 W. Midland Rd. 835-7611

JAY'S MEN'S WEAR

Men's and Boys' Wear

Arrow Shirts — Richman Bros. Clothes

Phone TE 5-1831
307 East Main Street

LOVE'S AQUARIUM 714 George Midland, Michigan 631-4560	MALPASS CONSTRUCTION 3077 Frederick 835-9559
LA BOUTIQUE 129 Rodd Street "In styles" Under the Yellow Awning	FIREHOUSE 5 CARWASH 1216 S. Saginaw 631-2642
Compliments of HOLIDAY INN 1500 Wackerly, Midland Phone 631-4220	DON'S MOBILE SERVICE CENTER 1015 S. Saginaw 835-4351 Pick up and Delivery Service
SCIENTIFIC ANGLER'S INC. Fly Fishing Specialists Midland, Michigan	CENTER FRUIT MARKET Fresh Fruits & Vegetables Daily 405 E. Main
NEWMAN'S GULF SERVICE 401 E. Ellsworth Midland, Mich. 835-3641	CIRCLE SERVICE STATION Gulf Oil Products U.S. 10 at Circle 835-3931

NIEMIC'S BAY SERVICE

Two locations

209 Jerome 2606 North Saginaw

WENZEL HARDWARE

230 E. Main

Maytag
Philco
Zenith
Hoover
Stereo
Kitchen Aid

Everything in Hardware and Appliances
Serving Midland Area Since 1910

TRIPLE BIRCH
1240 South Meridian
Midland, Michigan
Phone 832-2089

GRANZOSKORNER STANDARD

3100 S. Saginw
631-1783

RELIABLE PLUMBING & HEATING

1216 E. Indian Midland, Mich.
835-6451

WESTSIDE MARKET

2904 Isabella
835-6272

ROCKAFELLOW GARAGE

1302 Poseyville
835-6291

MOENING CAMPER SALES

Pick-up covers & campers
325 E. Isabella
832-3550

DUFORD SHELL SERVICE

2029 S. Saginaw Midland, Mich.
832-3131

VALLEY OFFICE SUPPLY CO.

150 Ashman Circle
Midland, Mich., 48640

COHOON'S LAWN AND PET

802 Townsend Midland, Mich.
832-7729

DICK'S BODY SHOP
Quality Used Cars, Parts, Bumping & Painting, Arc and Acetylene Welding
Rt#2 South M-30 Midland, Mich.

ACE HARDWARE & SPORTS

419 E. Main 832-8829

A Complete Line of All Your Hardware Needs

*Mercury Motors
*Boat Trailers
*Fishing Equipment & Supplies

We buy & sell used guns

SEE OUR BOAT DISPLAY
AERO CRAFT BOATS
TRACTORS
SHERWIN-WILLIAM PAINTS

PLEASE AND PAMPER BEAUTY SALON

314 Eastman Rd.631-2454

THE ARCHERY CENTER

579 E. Isabella

GORDONVILLE GROCERY

1563 M-30 Midland, Michigan
TE5-6451

SENIOR INDEX

ADKINS, LINDA: Choir 1, 2, 3; Library Assistant 3; Newspaper 3; Drama 3; School Play 3.
ANGER, RONDA: Band 1, 2, 3, 4; Campus Life 3; Co-op 4; Library Assistant 2, 3; Newspaper 3; Drama 2, 3; Pep Band 2, 3, 4.
BATCKE, MARY: Co-op 4; Pep Club 1; French Club 2, 3, Vice-Pres.; Choral Club 1, 2, 3.
BERNARD, AMANDA: Cheerleading 1; Choir 1, 2, 3, 4; Library Assistant 1; Yearbook 1.
BIHN, JANET: Band 1, 2, 3, 4; G.A.A. 2; National Honor Society 4; Trampoline Club 3; Pep Band 2, 3.
BLUMER, STEVE: Band 1, 2, 3, 4; Basketball 1; Campus Life 3, 4; Cross Country 1, 2, 3, 4; Letterman's Club 2, 3, 4, Treas.; National Honor Society 4; Projectionist 4; Track 1, 2, 3, 4; 500 Mile Club 2; Gym Aide 4; Mrs. Dean's Fan Club 4.
BRADEN, DEBBIE: Library Assistant 2, 3, 4.
BROWN, TIM: Bowling 4.
BUGBEE, CONNIE: Choir 1, 2; Mrs. Dean's Fan Club 4.
BURCH, BRENDA: Band 1, 2, 3, 4; Co-op 4; Pep Club 4.
CAMPBELL, ALETA: Co-op 4; Band 1, 2; FTA 1, 2, 3; Choir 3; FHA 1, 2, 3; Regional Songleader 3; State Convention 2, 3.
CARROLL, DENNIS:
CARROLL, JEFF: Band 1, 2, 3; Cross Country 2, 4; Letterman's Club 2, 3, 4; Library Assistant 1, 2; Projectionist 1, 2; Track 1, 2, 3, 4; Wrestling 1, 2, 3.
CARROLL, KAREN: Band 1, 2; Bowling 2, 3, 4; Choir 1, 2; Library Assistant 1; Teacher's Aide 4.
CHATTERTON, LINDA: Band 1, 2, 3, 4; Campus Life 1, 2, 3, 4; Co-op 4; Home Ec. Club 1; Intramurals 1; Library Assistant 1; National Honor Society 4; Mrs. Dean's Fan Club 4.
CHURCH, CONNIE: Choir 1, 2; Home Ec. Club 2; Pep Club 1.
CIESLINSKI, DAN: Basketball 1, 2; Co-op 4; FFA 1; Track 1, 2.

CLARK, CYNDIE: Choir 4; Intramurals 3; Madrigal Group 4.
CLARK, JUNE: Bowling 1; Co-op 4; Intramurals 1; Newspaper 3; Pep Club 3, 4.
COTTRELL, RANDY:
DAVIS, GAYLE: Bowling 1, 2; Home Ec. Club 1, 2; Intramurals 1; Pep Club 1, 2.
DEBOLT, DARLA: Bowling 3; Co-op 4; Home Ec. Club 2; National Honor Society 4; Pom Pom Girls 4.
DOEHRING, DENICE: Choir 1, 2, 3, 4; Co-op 4.
DRYER, JIM: Bowling 4; Pep Club 4.
EASTMAN, STEVE: Baseball 1, 4; Bowling 3, 4.
EMMENDORFER, CONSTANCE: Baseball 3; Basketball 3, 4; French Club 1, 2, 3, Sec.; G.A.A. 3, 4; Library Assistant 2, 3; Madrigal Group 4; Majorette 1, 2, 3; Pep Club 1, 2, 3, 4; Ski Club 3, 4.
FENSKIE, GAYLE: Library Assistant 3; Gym Cadet 2, 4.
FICK, KIM: G.A.A. 1, 2; Home Ec. 1; Newspaper 3, 4; Pep Club 1, 2, 3; Mrs. Dean's Fan Club 4.
FICK, LANIS: Co-op 4.
FITING, RANDY: Bowling 4.
FRANTZ, GAVIN: Band 1, 2, 3; Class officer 1-Vice-Pres., 2-Vice-Pres., 3-Pres.; Co-op 4, Pres.; Debate 1, 2, 3; Forensics 1, 2, 3; National Honor Society 4; Newspaper 3, Business Manager; Yearbook 3; Chemistry Aide 4.
FREEMAN, PAM: Band 1, 2, 3, 4; Bowling 2, 3; Cheerleading 1; Co-op 4; Home Ec. Club 1; Library Assistant 2, 3; Pep Club 1, 2.
GINTER, DAN: Co-op 4; Debate 1, 2, 3, 4; Forensics 2, 3, 4; Library Assistant 1; Newspaper 3.
GOODALL, DEB: Bowling 2; Co-op 4; G.A.A. 1, 2, 3; Home Ec. Club 1; Intramurals 1, 2, 3; Library Assistant 1, 2; Newspaper 3; Pep Club 1, 2, 3; Civics Aide 4; Mrs. Dean's Fan Club 4.
HAGGIT, DEBBIE: Bowling 3, 4; Campus Life Club 1; Intramurals 1; G.A.A. 1, 2, 3, 4; Home Ec. Club 1; Pep Club 4; J.A. 2, 3; Teachers Aide 4.
HART, ELAINE: Home Ec. Club 1; Intramurals 3, 4; National Honor Society 4; Gym Cadet 3, 4; Dramatics Aid 3, 4; Sr. Homecoming Rep. 4; J.A. 2, V.P. of manufacturing.
HARTNAGLE, DON: Baseball 1; Basketball 1; Co-op 4; Football 1.
HAVENS, BECKY: Co-op 4; Home Ec. Club 1, 2; Pep Club 1, 2, 3; Ski Club 3, 4 Sec.
HAYES, TOM: Baseball 4; Basketball 1, 2, 3; Class Officer 1, 2, 4 rep.; Cross Country 2; Football 1; Forensics 4; Golf 1, 2, 3, 4; Letterman's Club 3, 4; National Honor Society 3, 4; Newspaper 3; Pep Club 3; Student Council 1, 2, 4 rep.; Washington D.C. 4.
HEPPNER, GALE: Bowling 3; Newspaper 4.
HILL, NANCY: Campus Life Club 1, 2; Co-op 4; Debate 2, 3.
HOGGARD, ROGER: Basketball 1, 2; Cross Country 1, 2, 3, 4; Letterman's Club 2, 3, 4; Track 1, 2, 3, 4; Winter Track Club 4; 500 Mile Club 2, 3; 2000 Mile Club 4; Mrs. Dean's Fan Club 4.
HOGGARD, GREGG: Basketball 1, 2; Cross Country 1, 2, 3, 4; Letterman's Club 3, 4; Track 1, 2, 3, 4; Physiology Aide 3; P.E. Aide 4; Mrs. Dean's Fan Club 4.
HOLMSEN, DEBBIE: Bowling 3, 4, sec.; Class Officer Senior Rep. 4; French Club 3; G.A.A. 1, 2, 3, 4 vice-pres.; Home Ec. Club 1; Intramurals 1, 2, 3, 4; National Honor Society 3, 4; Newspaper 4; Pep Club 2, 4; Pom Pom Girls 4, treas; Student Council 3, treas. 4.
HOON, ALAN: Bowling 1.
HOWISON, PATTY: Campus Life 1, 2, 3; Co-op 4, National Honor Society 4; Newspaper 4; Pep Club 3, sec.; Mrs. Dean's Fan Club 4; Sr. Hi. Guid. Council 1.
HOYT, BOB: Band 1, 2, 3; Bowling 4; Co-op 4; Cross Country 1; Golf 3; Library Assistant 2, 3; Newspaper 4; Pep Club 4; Projectionist 2, 3; Team Manager 2, Yearbook 4.
HUBERT, FRED: Co-op 4.
INMAN, CHUCK: Library Assistant 3; Projectionist 3; Social Service Club 3, 4.
JACKSON, JERRILYN: Home Ec. Club 1.
JARDNO, JOAN: Band 1, 2, 3; Co-op 4; Forensics 3.
JEFFRIES, DAVID: Bowling 4; Library Assistant 1; Wrestling 1, 2, 3, 4.
JOHNSON, GLENN: Basketball 1, 2, 3, 4; Class Officer 1, Hist. 4, treas; Letterman's Club 3, 4, sec; National Honor Society 4, Vice Pres.; Student Council 3; Track 1, 2, 3, 4; Mrs. Dean's Fan Club 4; P.E. Aide 3.
JOHNSTON, PAULA: Band 1, 2, 3, 4; Bowling 1, sec. 2, 3, and 4; Campus Life 2, 3, 4; Cheerleading 1, cap.; Class Officer 1, pres., 2, pres., 3, Sec., 4, Sec; G.A.A. 1, 2, vice-pres., 3, vice-pres., 4, pres.; Intramurals 1, 2, 3, 4; National Honor Society 1; Pep Club 1, 2; Yearbook 2, Asst. Editor 3, Editor 4; Mrs. Dean's Fan Club 4; Gym Cadett 1, 2.
KEENAN, JIM: Baseball 1, 2, 3, 4; Football 1, 2, 3, 4, cap.; Letterman's Club 2, 3, 4, vice pres.; Newspaper 3, 4; Wrestling 1, 2; Weight Lifting 1, 2, 3, 4.
KENYON, MARGO: Co-op 4.
KOBEL, MIKE: Letterman's Club 4; Wrestling 1, 2, 3, 4.
KOVACEVICH, DEBBIE: Bowling 4; Class Officer 2, sec.; G.A.A. 1, 2, 3, 4; Home Ec Club 1, sec.; Intramurals 1, 2, 3, 4; Mrs. Dean's Fan Club 4.
KROTZER, BOB:
LAMBERT, DIANE: Pep Club 1, 2; Archery Club 1.
LANDIS, CANDEE: Band 1, 2, 3, 4; Debate 1, 2, 3; Forensics 1, 2; Home Ec. Club 1; National Honor Society 4; Student Council 2, 3, sec. 4; Latin Club 3.
LENTZ, TONY: Basketball 1; Class Officer 1 sec., 3 vice-pres., 4 pres.; Co-op 4; Football 1, 2; National Honor Society 3, 4 pres.; Track 1, 2, 3, 4.
LINTON, MARY: Band 1, 2, 3, 4; Campus Life 1, 2, 3, 4; Class Officer 1 treas., 2 treas., 3 treas., 4 Sr. rep.; Co-op 4; Forensics 2, 3, 4; G.A.A. 1, 2, 3, 4; Intramurals 1, 2, 3, 4; National Honor Society 4; Student Council 4, sr. rep.; Yearbook 3, 4; Mrs. Dean's Fan Club 4; Bowling 1, 2, 3 sec., 4; Musical Play 2, 3.
LITTLE, RICK: Co-op 4; Football 1, 2; Library Asst. 1; Projectionist 2, 3, 4.
LOVE, HAROLD: Basketball 1, 2, 4; Football 1, 2, 3, 4 cap.; Forensics 4; Letterman's Club 3, 4 pres.; National Honor Society 4 treas.; Student Council 3; Track 1, 2, 3, 4; Wrestling 3; Guidance Council 2.
LYONS, KRISS: Cross Country 2, 3, 4; Track 1, 2, 3.
McCRAY, DAN: Baseball 3; Football 3.
McDONALD, CHUCK: Baseball 2, 3, 4; Basketball 1, 2, 3, 4; Football 1; Golf 4; Letterman's Club 3, 4; National Honor Society 4; Student Council 4 Letterman rep.
McINTOSH, ROGER: Band 1; Baseball 1, 2, 3, 4; Campus Life 3; Class Officer 1 historian; Football 1, 2, 3, 4; Letterman's Club 3, 4; Newspaper 4.
McMAHN, JIM: Baseball 2, 3; Basketball 2, 3; Bowling 3; Football 1, 2, 3.
MARCH, RHODA: Band 1, 2, 3, 4; Co-op 4; Forensics 1; Home Ec. Club 2; Newspaper 3, 4; Pep Club 1, 2, 3, 4; Ski Club 3; Teachers Aid, Mr. Wamback, 3.
MARQUARDT, BRIAN: Baseball 1, 2, 3, 4; Basketball

1, 2, 3, 4; Golf 4; Letterman's Club 3, 4; Newspaper 4.
MASHUE, HENRY: Band 1, 2, 3, 4; Bowling 3; Campus Life 2; Choir 1, Madrigal Group 4; Student Council 1, 3, vice pres; 4, pres.
MILLER, DAVE: Newspaper 4.
MOE, MARY: Cheerleading 1; Home Ec. Club 2; Intramurals 2; Library Assistant 2; Pep Club 2, 3, 4; Pom Pom Girl 4.
MORGAN, JIM: Class officer 4, vice-pres.; Co-op 4; Current Affairs 3; Debate 3, 4; Football 1, 2; Forensics 2, 3, 4; National Honor Society 4; Projectionist 1, 2; Student Council 4, Co-op rep.; Drama 2, 3, Stage manager; Student Senate 4.
MUDD, PEGG: Band 1, 2, 3, 4; Bowling 1; Campus Life 2; G.A.A. 1, 2; Intramurals 1, 2, 3; Newspaper 4; Pep Band 3.
MYERS, JESSE: Basketball 1, 2, 3, 4; Class officer 2, treas.; Football 1, 2; Letterman's Club 1, 2, 3, 4; Track 1, 2, 3, 4.
OLUND, SUZIE: Bowling 4; G.A.A. 1; Home Ec. Club 1, 2; Library Assistant 1.
PARKER, THERESA: Band 1, 2, 3, 4; Bowling 4; Campus Life 1, 2, 3; G.A.A. 1, 3, 4; Intramurals 1, 3, 4; Team Manager 1, 2, 3, 4; Yearbook 4; Mrs. Dean's Fan Club 4.
PARSONS, KENDRA: Bowling 1; Home Ec. Club 1, 2, 3; Intramural 1; Pep Club 1, 2.
PARSONS, MICHAEL: Band 1; Bowling 1; Football 1, 2, 3, 4; Letterman's Club 2, 3, 4; Pep Club 4; Track 1, 2, 3, 4; Wrestling 3; Weightlifting 1, 2, 3, 4.
PEASLEY, SANDY: Campus Life 2, 3, 4; Debate 1; Forensics 1; G.A.A. 1, 2, 3, 4; Intramurals 1, 2, 3; Trampoline Club 2; Ski Club 3, 4.
PEASLEY, STEVEN: Co-op 4; Cross Country 2; Track 2.
PELTON, RAY: Football 1, 2, 3, 4; Letterman's Club 4; Wrestling 1, 2, 3, 4; Weightlifting 1, 2, 3.
RAAB, DORENE: National Honor Society 4; Newspaper 3; Spanish Club 3, 4; Art Aide 4.
REIST, DAWN: Bowling 3; Campus Life 1; Choir 3, 4; Co-op 4; F.T.A. 2; G.A.A. 1, 2, 3; Madrigal Group 4; National Honor Society 4; Teachers aide 4.
ROWE, DAVID: Band 1, 2, 3, 4; Bowling 1; Co-op 4; Pep Band 1, 2, 3, 4; Jazz Band 1, 2.
SASSE, JOANNE: Band 1, 2, 3; Campus Life 2; G.A.A. 1, 2; Home Ec. Club 1; Intramurals 1, 2.
SAXTON, LEWIS: Co-op 4.
SCHAEFER, RANDY: Baseball 1, 2, 3, 4; Basketball 1, 2, 3, 4; Golf 4; Letterman's Club 3, 4.
SCHALK, PAM: Band 1, 2, 3; Choir 1; Co-op 4; Home Ec. Club 1; Intramurals 1.
SCHMELZER, LU: Band 1, 2, 3, 4; Campus Life 3; Co-op 4; Home Ec. Club 1; Intramurals 1.
SEELHOFF, KEVIN: Band 1, 2, 3, 4; Co-op 4; Ski Club 3, 4, pres.
SIRRINE, ROBIN: Band 1, 2, 3, 4; Bowling 3; Campus Life 3; Cheerleading 1, 2, 3; Choir 1, 2; Co-op 4, Treas.; F.T.A. 1, 2; Pep Club 1, 2, 3.
SMITH, ROBIN: Bowling 3, 4; Campus Life 1, 2, 3; Co-op 4; G.A.A. 1, 2, 3, 4; Home Ec. Club 1; Intramurals 1, 2, 3, 4; Newspaper 3; Pep Club 1; Trampoline Club 1.
SPITNALE, MIKE: Bowling 1; Football 1, 2, 3, 4; Track 1, 2
STANFORD, JERRY: Band 1, 2, 3, 4; Baseball 1; Bowling 4; Football 2, 3, 4; Letterman's Club 3, 4; Track 4.
STEELE, BENNY KEITH: Basketball 1, 2; Football 1, 2, 3, 4; Letterman's Club 3, 4; Newspaper 4; Track 1, 2, 3, 4; P.E. Aide 2, 3, 4.
STEVENS, EUGENE: Basketball 1; Bowling 1, 2, 3; Co-op 4; Football 1, 2; Library Assistant 2, 3; Projectionist 2, 3.
STRAIT, LYNN: Bowling 3, 4; Debate 3, 4; Forensics 4.
TERRILL, GEORGE: Baseball 2, 4; Basketball 1; Golf 1; Letterman's Club 3, 4; Newspaper 4; Projectionist 3; Track 3; Tutor 4; P. E. Aide 2, 3.
TIMMONS, TOM: Debate 3; Library Assistant 1; Projectionist 1; Drafting Aide 4; Drama 2.
TITUS, TIM: Camera Club 4; Projectionist 1, 2; Chemistry Aide 4; Mrs. Dean's Fan Club 4; Video Tape Asst. 2, 3, 4.
UPHAM, BILL: Basketball 1; Co-op 4; Football 1; Team Manager 1 football; Track 1.
VAN METER, MARIANNE: Choir 1, 4; G.A.A. 2, 4; Intramurals 2, 4; Madrigal group 4; Pep Club 3, 4; Trampoline Club 1.
VINSON, JACKIE:
WADE, SHERYL: Campus Life 2, 3; Choir 1, 3, 4; Co-op 4; Home Ec. Club 1; Intramurals 1; Library Asst. 3; Madrigal group 4; Pep Club 1, 2, 3; Projectionist 2.
WAGGONER, KATHI: Co-op 4, Vice President; Home Ec. Club 1; Intramurals 3; Newspaper 3, Co-editor; Pep Club 1, 2; Archery Club 3, Sec.; Spanish Club 1; Ski Club 4; Tutor 3.
WALLACE, LAURA: Band 1, 2; Co-op 4; G.A.A. 1; Home Ec. Club 1; Intramurals 1; National Honor Society 4.
WALTERS, JEFF: Baseball 1, 2, 3, 4; Letterman's Club 3, 4; Newspaper 4; Wrestling 1, 2, 3, 4.
WEAVER, KATHY: Cheerleading 1; Forensics 1, 3, 4; F.T.A. ?; Home Ec. Club 1, 2; National Honor Society 4; Pep Club 1, 4; Pom Pom Girls 4, Captain; Student Council 1, 3, 4; Mrs. Dean's Fan Club 4.
WEIMER, DAVE: Bowling 3, 4.
WILCOX, BOBBI: Band 1, 2; Cheerleading 1, 2, 3; Co-op 4; Home Ec. Club 1; Intramurals 1; Pep Club 1, 2, 3, 4; Trampoline Club 1, 2; Archery Club 1.
WIRTZ, MIKE: Bowling 2, 3; Choir 1; Co-op 4.
YATCH, ED: Co-op 4.
YATES, FRANCES: Band 3, 4; Bowling 3, 4; G.A.A. 2; Home Ec. Club 1, 3, Rep.; Intramurals 1; Pep Club 2, 3; Student Council 3, Rep.; Yearbook 1; Ski Club 3, 4, Treas.
YOUNG, DAVID:

[redacted],

To a really good friend
of mine. Always remember
3rd Hour English ~~there~~ last
year and all the trouble
and confusion we caused. (HA, HA!)
and never ever forget all
those great times we
had in Band, marching.
You're really a great
friend and always will
mean something special
to me. Stay as sweet
as you are and you'll
go far!

Love,
Nancy
"74"